

65805, SOUTH, CASSOPOLIS, MI, 49031

https://tuckerbenner.com

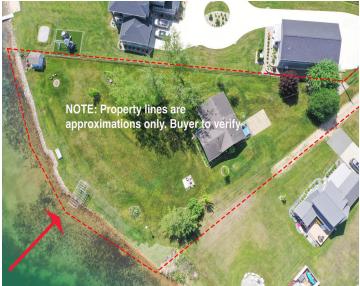

This charming three bedroom, one-and-a-half-bath, 1,500-square-foot, one-owner home stands on a beautiful, buildable three-quarter-acre lot at the tip of a peninsula with 252 feet of all-sports Shavehead Lake waterfront. The property has a stone seawall, a pier, a waterside shed and firepit, a broad, grassy lawn, and mature shade trees. The peaceful setting enjoys breathtaking [...]

- 3 beds
- 2 baths
- Single Family Residence
- Residential
- Active
- 1500 sq ft

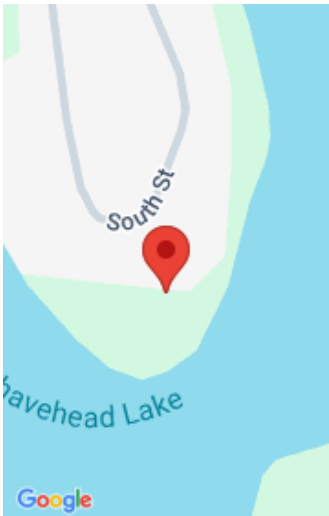

Call us now

Phone: (231)730-8781

Email: tuckerbennerteam@gmail.com

Address: 2747 Lakeshore Drive, Twin Lake, MI 49457

Basics

Category: Residential

Status: Active

Bathrooms: 2 baths

Lot size: 0.75 sq ft

Bathrooms Full: 1

Rooms Total: 6

Bathrooms Half: 1

Type: Single Family Residence

Bedrooms: 3 beds

Area: 1500 sq ft

Year built: 1987

Lot Size Acres: 0.75 acres

County: Cass

Building Details

Building Area Total: 1500 sq ft

Architectural Style: Ranch

Heating: Baseboard

Roof: Composition

Construction Materials: Vinyl Siding

Sewer: Public

Stories: 1

Basement: Crawl Space

Amenities & Features

Laundry Features: None

Utilities: Electricity Available, Cable Available

WaterSource: Well

Interior Features: Ceiling Fan(s), Broadband, Eat-in Kitchen

Exterior Features: Scrn Porch

Flooring: Carpet, Laminate

Waterfront Features: Lake

Appliances: Oven, Range, Refrigerator

Lot Features: Level

Cooling: Attic Fan

Fees & Taxes

Tax Assessed Value: \$125,002

Tax Year: 2024

Tax Annual Amount: \$5,559

Call us now

School Information

High School District: Constantine

Miscellaneous

CrossStreet: Peninsula Dr

Listing Terms: Cash, Conventional

Call us now