

65838, 48TH, HARTFORD, MI, 49057

https://tuckerbenner.com

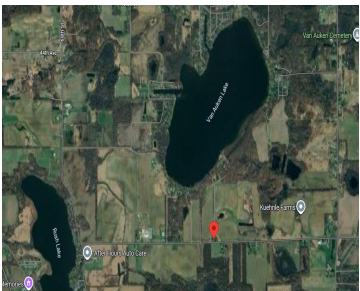

Historic Farmhouse on 3 Acres with Room to Grow! Welcome to 65838 48th Ave, Hartford, MI — a classic 3-bedroom, 1.5-bath farmhouse full of character, set on 3 beautiful acres of Southwest Michigan countryside. This sturdy, well-built home offers the perfect blend of vintage charm and open space, just waiting for your vision. Step inside [...]

- 3 beds
- 2 baths
- Single Family Residence
- Residential
- Active
- 2078 sq ft

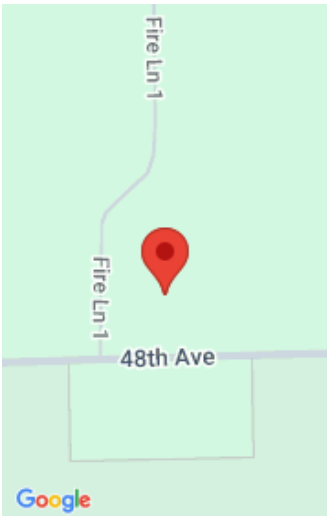

Call us now

Phone: (231)730-8781  
Email: tuckerbennerteam@gmail.com  
Address: 2747 Lakeshore Drive, Twin Lake, MI 49457



# Basics

**Category:** Residential

**Status:** Active

**Bathrooms:** 2 baths

**Lot size:** 2.95 sq ft

**Bathrooms Full:** 1

**Rooms Total:** 12

**Bathrooms Half:** 1

**Type:** Single Family Residence

**Bedrooms:** 3 beds

**Area:** 2078 sq ft

**Year built:** 1860

**Lot Size Acres:** 2.95 acres

**County:** Van Buren

# Building Details

**Building Area Total:** 2078 sq ft

**Architectural Style:** Farmhouse

**Stories:** 2

**Basement:** Full

**Construction Materials:** Other

**Heating:** Baseboard

**Roof:** Composition

# Amenities & Features

**Laundry Features:** Laundry Room, Main Level

**Parking Features:** Detached

**WaterSource:** Private Water

**Patio And Porch Features:** Porch(es)

**Flooring:** Wood

**Garage Spaces:** 3

**Lot Features:** Level

# Fees & Taxes

**Tax Assessed Value:** \$48,321

**Tax Annual Amount:** \$1,861

**Tax Year:** 2024

Call us now



---

# School Information

**High School District:** Hartford

---

# Miscellaneous

**CrossStreet:** CR 687 and 48th Ave

**Listing Terms:** Cash, Conventional

**Call us now**



Phone: (231)730-8781  
Email: tuckerbennerteam@gmail.com  
Address: 2747 Lakeshore Drive, Twin Lake, MI 49457

