

# 6587, CLOVER, CALEDONIA, MI, 49316

<https://tuckerbenner.com>

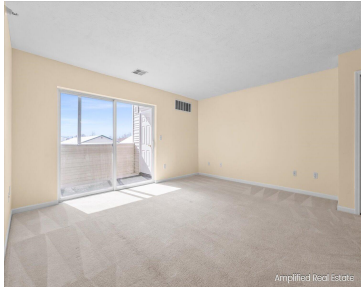

Welcome to The Meadows at Jasonville Farms. A highly sought after association to call home, just outside of Grand Rapids. This completely move-in ready condo awaits its new owners. You will be greeted with a very spacious interior; boasting a nicely sized, open concept, living - dining - kitchen area. 2 very generously sized bedrooms, [...]

- 2 beds
- 1 bath
- Condominium
- Residential
- Active
- 1027 sq ft



## Basics



### Call us now

Phone: (231)730-8781  
Email: [tuckerbenner@gmail.com](mailto:tuckerbenner@gmail.com)  
Address: 2747 Lakeshore Drive, Twin Lake, MI 49457



**Category:** Residential

**Status:** Active

**Bathrooms:** 1 bath

**Lot size:** 0 sq ft

**Bathrooms Full:** 1

**Rooms Total:** 5

**Type:** Condominium

**Bedrooms:** 2 beds

**Area:** 1027 sq ft

**Year built:** 2002

**Lot Size Acres:** 0 acres

**County:** Kent

---

## Building Details

**Building Area Total:** 1027 sq ft **Construction Materials:** Brick, Vinyl Siding

**Architectural Style:** Ranch **Sewer:** Public Sewer

**Heating:** Forced Air **Stories:** 1

**Basement:** Other

---

## Amenities & Features

**Laundry Features:** Electric Dryer Hookup, Gas Dryer Hookup, In Unit, Laundry Room, Main Level, Washer Hookup

**Utilities:** Natural Gas Available, Electricity Available, Natural Gas Connected, Cable Connected, Public Water, Public Sewer

**Parking Features:** Garage Door Opener, Detached

**WaterSource:** Public

**Lot Features:** Level, Sidewalk, Site Condo

**Cooling:** Central Air

**Pool Features:** Outdoor/Inground

**Association Amenities:** Clubhouse, Fitness Center, Pool

**Garage Spaces:** 1

**Appliances:** Washer, Refrigerator, Range, Oven, Dryer, Dishwasher

**Exterior Features:** Balcony

---

## Fees & Taxes



### Call us now

Phone: (231)730-8781

Email: tuckerbennerteam@gmail.com

Address: 2747 Lakeshore Drive, Twin Lake, MI 49457



**Tax Assessed Value:** \$59,009 **Association Fee Frequency:** Monthly

**Association Fee:** \$275

**Tax Year:** 2025

**Tax Annual Amount:** \$1,725

**Association Fee Includes:** Other, Trash, Snow Removal, Sewer, Lawn/Yard Care

---

## School Information

**High School District:** Caledonia

---

## Miscellaneous

**Road Surface Type:** Paved

**CrossStreet:** Cherry Valley & 84th St

**Listing Terms:** Cash, Conventional



### Call us now

Phone: (231)730-8781

Email: [tuckerbennerteam@gmail.com](mailto:tuckerbennerteam@gmail.com)

Address: 2747 Lakeshore Drive, Twin Lake, MI 49457

