

6592, KEIGLEY, EAU CLAIRE, MI, 49111

<https://tuckerbenner.com>

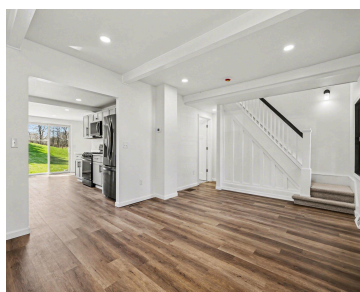

This beautifully transformed home began as a historic barn and has been fully reimagined into a modern masterpiece. Meticulously updated throughout, this home offers the perfect fusion of a rustic story and contemporary living. EVERY major system and finish has been thoughtfully renewed, including a brand-new roof, plumbing, electrical, HVAC, doors, windows, cabinets, and flooring. [...]

- 3 beds
- 2 baths
- Single Family Residence
- Residential
- Active
- 1696 sq ft

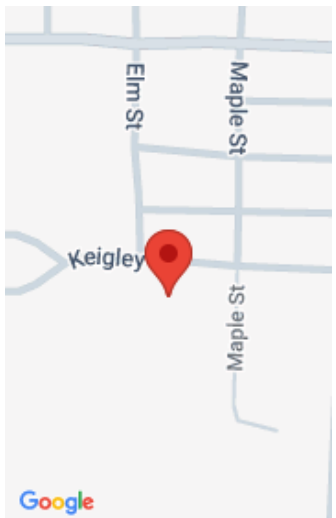

Call us now

Phone: (231)730-8781
Email: tuckerbennerteam@gmail.com
Address: 2747 Lakeshore Drive, Twin Lake, MI 49457



Basics

Category: Residential

Status: Active

Bathrooms: 2 baths

Lot size: 0.2 sq ft

Bathrooms Full: 2

Rooms Total: 9

Type: Single Family Residence

Bedrooms: 3 beds

Area: 1696 sq ft

Year built: 1910

Lot Size Acres: 0.2 acres

County: Berrien

Building Details

Building Area Total: 1696 sq ft

Architectural Style: Traditional

Heating: Forced Air

Roof: Composition

Construction Materials: Wood Siding

Sewer: Public

Stories: 2

Basement: Michigan Basement, Partial

Amenities & Features

Laundry Features: Electric Dryer Hookup, In Bathroom, Main Level, Washer Hookup

Utilities: Cable Available, Natural Gas Connected

Appliances: Dishwasher, Microwave, Range, Refrigerator

Window Features: Screens, Replacement

Cooling: Central Air

Flooring: Carpet, Laminate

WaterSource: Public

Lot Features: Sidewalk, Rolling Hills

Patio And Porch Features: Covered, Porch(es)

Fees & Taxes

Tax Assessed Value: \$64,400

Tax Annual Amount: \$1,245

Tax Year: 2024

Call us now



Phone: (231)730-8781

Email: tuckerbennerteam@gmail.com

Address: 2747 Lakeshore Drive, Twin Lake, MI 49457



School Information

High School District: Eau Claire

HighSchool: Eau Claire High School

Middle Or Junior School: Eau Claire Middle School

Elementary School: Lybrook Elementary School

Miscellaneous

Road Surface Type: Paved

CrossStreet: Elm and Maple

Listing Terms: Cash, FHA, VA Loan, MSHDA, Conventional

Call us now



Phone: (231)730-8781

Email: tuckerbennerteam@gmail.com

Address: 2747 Lakeshore Drive, Twin Lake, MI 49457

