

6593, CROWNPOINTE, BYRON CENTER, MI, 49315

<https://tuckerbenner.com>

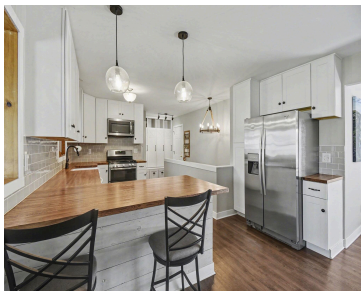
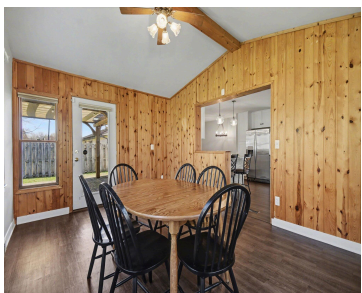

Welcome to 6593 Crownpointe Dr SW in Byron Center, located in the Byron Center Public Schools district. This home features 3 bedrooms on the main floor plus a large 4th bedroom in the lower level, giving you the space and flexibility everyone is looking for. The updated kitchen and bathrooms bring a fresh, modern feel, [...]

- 4 beds
- 2 baths
- Single Family Residence
- Residential
- Active
- 2257 sq ft

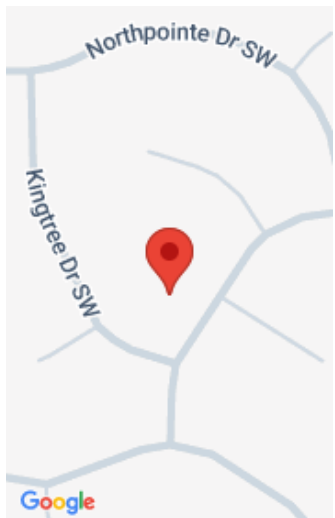

Call us now

Phone: (231)730-8781
Email: tuckerbennerteam@gmail.com
Address: 2747 Lakeshore Drive, Twin Lake, MI 49457



Basics

Category: Residential

Status: Active

Bathrooms: 2 baths

Lot size: 0.41 sq ft

Bathrooms Full: 2

Rooms Total: 6

Type: Single Family Residence

Bedrooms: 4 beds

Area: 2257 sq ft

Year built: 1987

Lot Size Acres: 0.41 acres

County: Kent

Building Details

Building Area Total: 1455 sq ft **Construction Materials:** Aluminum Siding, Brick

Architectural Style: Ranch

Sewer: Public

Heating: Forced Air

Stories: 1

Basement: Full

Amenities & Features

Laundry Features: In Basement

Parking Features: Garage Faces Front, Attached

Fireplace Features: Family Room

Garage Spaces: 2

WaterSource: Public

Fireplaces Total: 1

Cooling: Central Air

Fees & Taxes

Tax Assessed Value: \$141,370

Tax Year: 2025

Tax Annual Amount: \$4,388.01

School Information

Call us now



Phone: (231)730-8781

Email: tuckerbennerteam@gmail.com

Address: 2747 Lakeshore Drive, Twin Lake, MI 49457



High School District: Byron Center

Miscellaneous

Road Surface Type: Paved

CrossStreet: Woodspointe and Crownpointe

Listing Terms: Cash, FHA, VA Loan, Conventional

Call us now



Phone: (231)730-8781

Email: tuckerbennerteam@gmail.com

Address: 2747 Lakeshore Drive, Twin Lake, MI 49457

