

6595, ZELLAR, WHITEHALL, MI, 49461

https://tuckerbenner.com

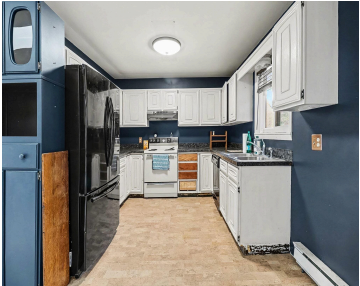

Spacious 3-bedroom, 2-bath home offering approximately 1,900 square feet of living space, situated on 3.38 acres. The property features a 30×50 pole barn, a fenced-in yard, and a charming she-shed located in the backyard. Plenty of room for outdoor activities, hobbies, or animals, with both privacy and functionality.

- 3 beds
- 2 baths
- Single Family Residence
- Residential
- Active
- 1934 sq ft

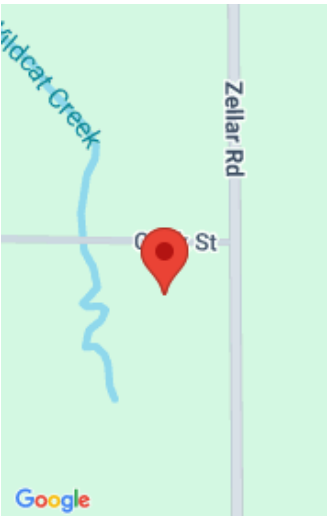

Basics

Category: Residential

Status: Active

Bathrooms: 2 baths

Lot size: 3.38 sq ft

Bathrooms Full: 2

Rooms Total: 6

Type: Single Family Residence

Bedrooms: 3 beds

Area: 1934 sq ft

Year built: 1971

Lot Size Acres: 3.38 acres

County: Muskegon

Building Details

Building Area Total: 1934 sq ft

Architectural Style: Ranch

Heating: Baseboard

Roof: Composition

Construction Materials: Wood Siding

Sewer: Septic Tank

Stories: 1

Basement: Crawl Space

Amenities & Features

Laundry Features: Electric Dryer Hookup, Laundry Room, Main Level, Washer Hookup

Utilities: Phone Available, Cable Available, Cable Connected

Parking Features: Garage Faces Front, Garage Door Opener, Attached

Garage Spaces: 2

Appliances: Dishwasher, Dryer, Range, Refrigerator, Washer

Lot Features: Level, Wooded

Patio And Porch Features: 3 Season Room, Covered, Enclosed, Porch(es), Screened

Fireplaces Total: 1

Flooring: Carpet, Other

Fencing: Front Yard

Fireplace Features: Living Room, Wood Burning

WaterSource: Well

Interior Features: Broadband, Garage Door Opener, LP Tank Rented, Eat-in Kitchen

Window Features: Skylight(s), Bay/Bow

Exterior Features: Scrn Porch

Call us now

Fees & Taxes

Tax Assessed Value: \$77,873
Tax Annual Amount: \$2,203.59

Tax Year: 2025

School Information

High School District: Whitehall

Miscellaneous

Road Surface Type: Paved
Listing Terms: Cash, FHA, VA Loan, Rural Development, Conventional

CrossStreet: Clark and Michillinda

Call us now