

# PLEASANT LAKE, MI, 49272

<https://tuckerbenner.com>

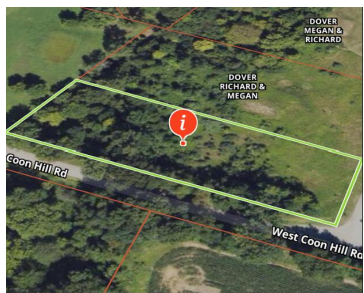

\$33,900



Great building site for your new dream home located in Crane Hollow subdivision. Country living at it's finest but close enough to main Highways for a easy commute. Natural gas and electric at the road and it was perked in 2008.

- 0 baths
- Multi-Family
- Land
- Active

## Basics

**Category:** Land  
**Status:** Active  
**Lot size:** 1.63 sq ft  
**Lot Size Acres:** 1.63 acres

**Type:** Multi-Family  
**Bathrooms:** 0 baths  
**Subdivision Name:** Crane Hollow Estates 3  
**County:** Jackson

## Building Details



### Call us now

Phone: (231)730-8781  
 Email: [tuckerbennerteam@gmail.com](mailto:tuckerbennerteam@gmail.com)  
 Address: 2747 Lakeshore Drive, Twin Lake, MI 49457



**Current Use:** Residential

---

## Amenities & Features

**Utilities:** None Connected, Natural Gas Available, Electric Available

**Lot Features:** Level, Buildable, Cleared, Wooded

---

## Fees & Taxes

**Tax Assessed Value:** \$18,600

**Tax Year:** 2023

**Tax Annual Amount:** \$98

---

## School Information

**High School District:** Northwest

---

## Miscellaneous

**Road Surface Type:** Paved

**CrossStreet:** Coon Hill

**Listing Terms:** Cash, Conventional



### Call us now

Phone: (231)730-8781

Email: [tuckerbennerteam@gmail.com](mailto:tuckerbennerteam@gmail.com)

Address: 2747 Lakeshore Drive, Twin Lake, MI 49457

