

660, MICHIGAN, BATTLE CREEK, MI, 49014

<https://tuckerbenner.com>

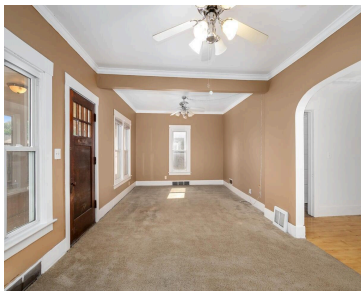
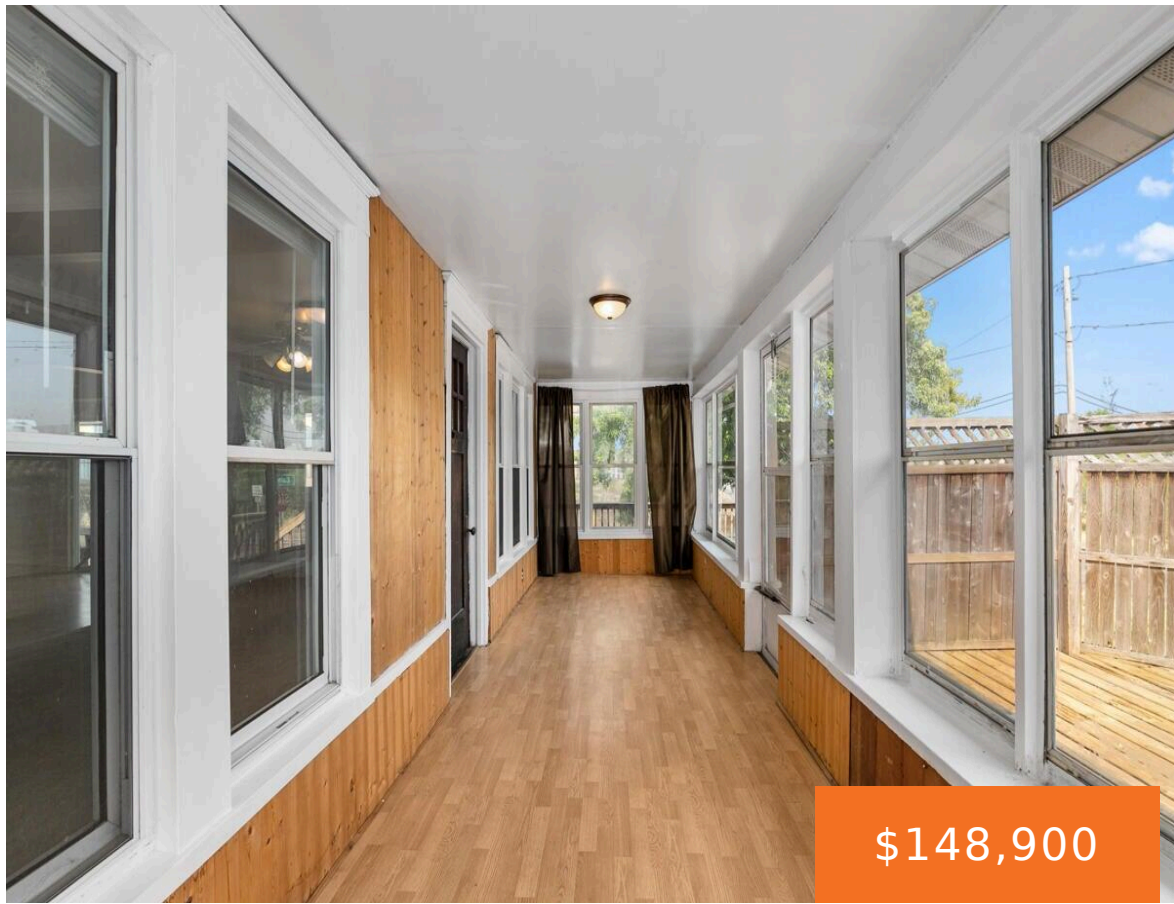

Battle Creek 3 bedroom, 1 bath home just waiting for your personal touches. Home is being sold as is. We have a pre-inspection - we will share upon request - call or text listing agent. Go check it out - the potential is truly outstanding. (Inside pictures coming soon).

- 3 beds
- 1 bath
- Single Family Residence
- Residential
- Active
- 1491 sq ft

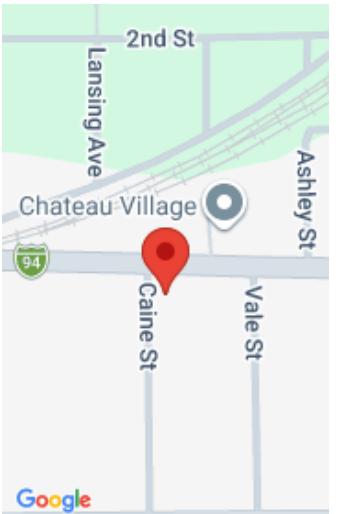

Call us now

Phone: (231)730-8781
Email: tuckerbennerteam@gmail.com
Address: 2747 Lakeshore Drive, Twin Lake, MI 49457



Basics

Category: Residential

Status: Active

Bathrooms: 1 bath

Lot size: 0.15 sq ft

Bathrooms Full: 1

Rooms Total: 8

Type: Single Family Residence

Bedrooms: 3 beds

Area: 1491 sq ft

Year built: 1920

Lot Size Acres: 0.15 acres

County: Calhoun

Building Details

Building Area Total: 1491 sq ft **Construction Materials:** Vinyl Siding, Wood Siding

Sewer: Public

Heating: Forced Air

Stories: 1

Roof: Composition

Basement: Michigan Basement

Amenities & Features

Laundry Features: In Basement

Utilities: Phone Connected, Natural Gas Connected, Cable Connected

Fencing: Chain Link

Parking Features: Detached

Garage Spaces: 1

WaterSource: Public

Appliances: Range, Refrigerator

Interior Features: Eat-in Kitchen

Lot Features: Corner Lot, Level

Window Features: Window Treatments

Patio And Porch Features: Porch(es) **Cooling:** Central Air

Fees & Taxes

Tax Assessed Value: \$25,436

Tax Year: 2025

Tax Annual Amount: \$1,600

Call us now



Phone: (231)730-8781

Email: tuckerbennerteam@gmail.com

Address: 2747 Lakeshore Drive, Twin Lake, MI 49457



School Information

High School District: Battle Creek

Miscellaneous

CrossStreet: E Michigan and Caine

Listing Terms: Cash, Conventional

Call us now



Phone: (231)730-8781

Email: tuckerbennerteam@gmail.com

Address: 2747 Lakeshore Drive, Twin Lake, MI 49457

