

6610, CRANWOOD, FLINT, MI, 48505

https://tuckerbenner.com

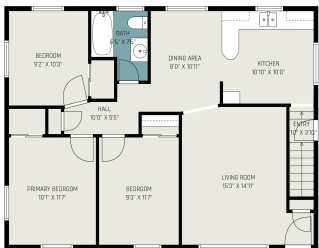

Welcome to your new home at 6610 Cranwood. Property features a mid-century ALL-BRICK ranch boasting 3Bedrooms , 1Bathroom (walk-in tub) main level with an open kitchen on to the dinning area. This home provides the benefits of a Well-built that is structurally sound. Although the home’s interior will need some TLC, the home was Well-kept [...]

- 3 beds
- 2 baths
- Single Family Residence
- Residential
- Active
- 1452 sq ft

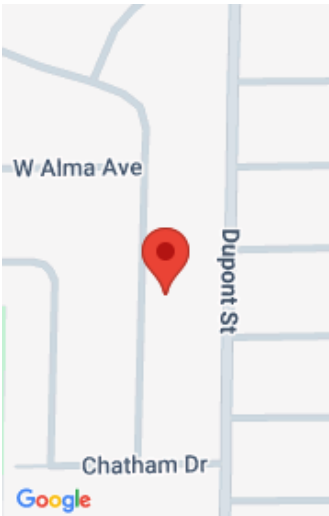

Call us now

Phone: (231)730-8781
Email: tuckerbennerteam@gmail.com
Address: 2747 Lakeshore Drive, Twin Lake, MI 49457



Basics

Category: Residential

Status: Active

Bathrooms: 2 baths

Lot size: 0.12 sq ft

Bathrooms Full: 2

Rooms Total: 6

Type: Single Family Residence

Bedrooms: 3 beds

Area: 1452 sq ft

Year built: 1958

Lot Size Acres: 0.12 acres

County: Genesee

Building Details

Building Area Total: 1012 sq ft

Architectural Style: Ranch

Heating: Forced Air

Basement: Full

Construction Materials: Brick

Sewer: Public

Stories: 1

Amenities & Features

Laundry Features: In Basement

Parking Features: Garage Faces Front, Garage Door Opener, Detached

Garage Spaces: 2

WaterSource: Public

Cooling: Central Air

Fees & Taxes

Tax Assessed Value: \$9,371

Tax Year: 2024

Tax Annual Amount: \$764

School Information

Call us now

High School District: Flint

Miscellaneous

CrossStreet: W Alma & Chatham Listing Terms: Cash, FHA, VA Loan, MSHDA, Conventional

Call us now