

6620, JOUSMA, CALEDONIA, MI, 49316

<https://tuckerbenner.com>

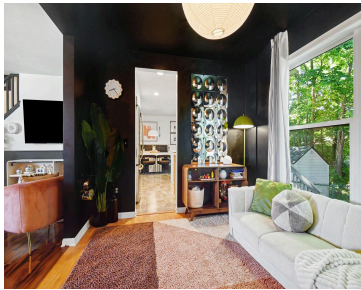
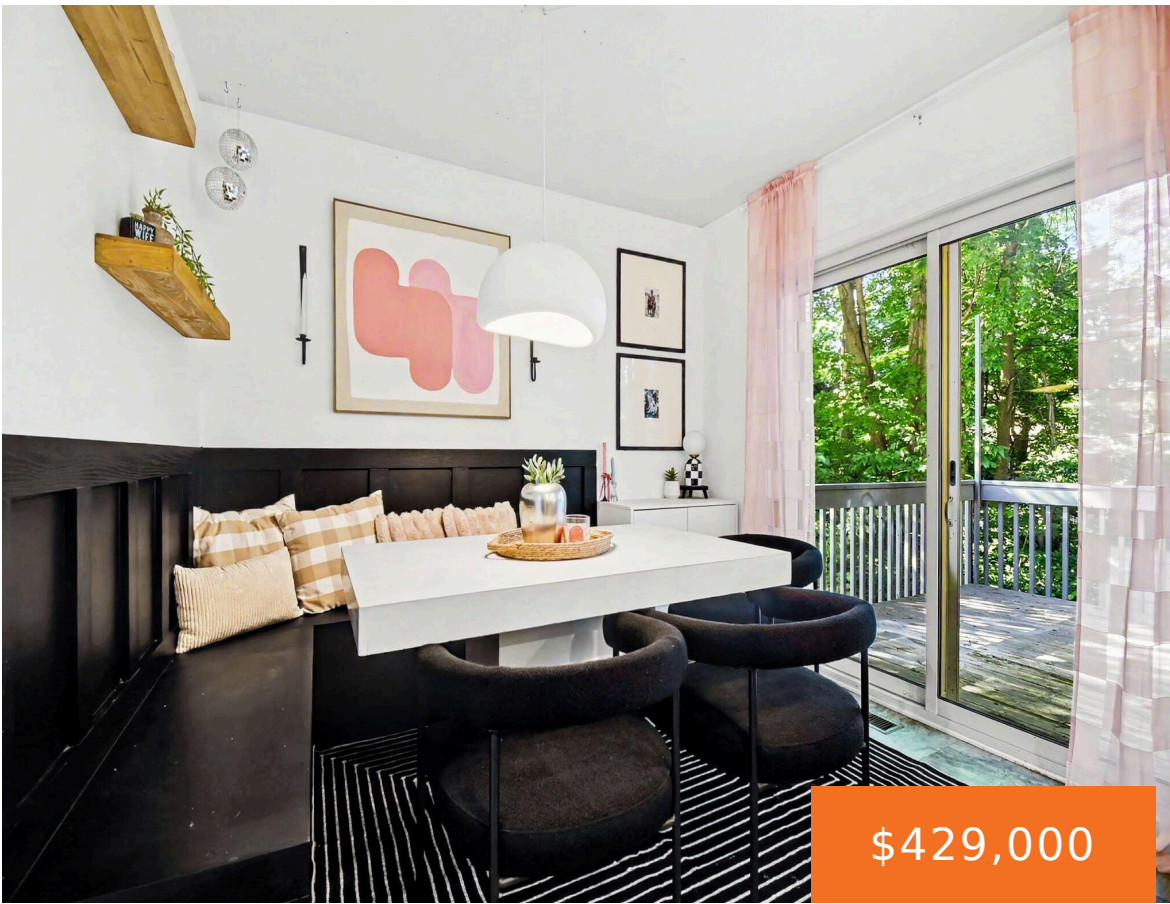

Welcome to this 3-bedroom, 2.5-bath home in the highly desirable Caledonia School District. Situated on a wooded corner lot in Jasonville Farms, this home offers a functional layout with thoughtfully updated spaces throughout. The kitchen features quartz countertops, a farmhouse sink, stainless steel appliances, and a built-in banquette. Throughout the home, you'll find bold accents, [...]

- 3 beds
- 3 baths
- Single Family Residence
- Residential
- Active
- 2364 sq ft



Basics

Call us now

Phone: (231)730-8781
 Email: tuckerbennerteam@gmail.com
 Address: 2747 Lakeshore Drive, Twin Lake, MI 49457



Category: Residential

Status: Active

Bathrooms: 3 baths

Lot size: 0.29 sq ft

Subdivision Name: JASONVILLE FARMS

Lot Size Acres: 0.29 acres

County: Kent

Type: Single Family Residence

Bedrooms: 3 beds

Area: 2364 sq ft

Year built: 2002

Bathrooms Full: 2

Rooms Total: 9

Bathrooms Half: 1

Building Details

Building Area Total: 1684 sq ft

Architectural Style: Traditional

Heating: Forced Air

Roof: Composition

Construction Materials: Vinyl Siding

Sewer: Public

Stories: 2

Basement: Full

Amenities & Features

Laundry Features: Main Level

Fencing: Fenced Back

Garage Spaces: 2

Appliances: Dishwasher, Microwave, Oven, Range, Refrigerator

Lot Features: Corner Lot, Wooded, Cul-De-Sac

Cooling: Central Air

Utilities: Phone Connected, Natural Gas Connected, Cable Connected

Parking Features: Attached

WaterSource: Public

Interior Features: Garage Door Opener

Patio And Porch Features: Deck

Fees & Taxes

Tax Assessed Value: \$140,000

Tax Annual Amount: \$3,400

Tax Year: 2025

Call us now



Phone: (231)730-8781

Email: tuckerbennerteam@gmail.com

Address: 2747 Lakeshore Drive, Twin Lake, MI 49457



School Information

High School District: Caledonia

Miscellaneous

Road Surface Type: Paved

CrossStreet: 84th

Listing Terms: Cash, FHA, VA Loan, MSHDA, Conventional

Call us now



Phone: (231)730-8781

Email: tuckerbennerteam@gmail.com

Address: 2747 Lakeshore Drive, Twin Lake, MI 49457

