

6631, ALLEN, ALLEN PARK, MI, 48101

https://tuckerbenner.com

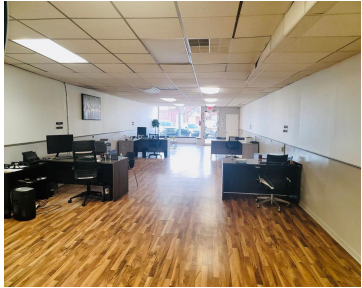

\$1,000

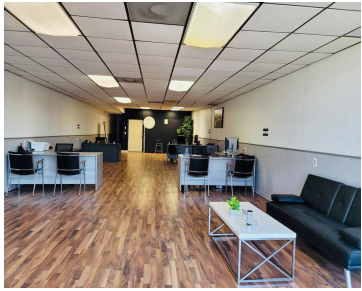

- 0 baths
- Office
- Commercial Lease
- Active



Basics

Category: Commercial Lease **Type:** Office

Status: Active

Bathrooms: 0 baths

Lot size: 0.04 sq ft

Year built: 1944

Lot Size Acres: 0.04 acres

Business Type: Restaurant, Professional Service, Professional/Office, Retail

County: Wayne



Call us now

Phone: (231)730-8781
 Email: tuckerbennerteam@gmail.com
 Address: 2747 Lakeshore Drive, Twin Lake, MI 49457



Building Details

Building Area Total: 1800 sq ft

Heating: Forced Air

Sewer: Public Sewer

Number Of Buildings: 1

Amenities & Features

Utilities: Phone Available, Electricity Available, Cable Available, Phone Connected, Natural Gas Connected, Electricity Connected, Cable Connected, Water Available, Sewer Available

WaterSource: Public

Fireplaces Total: 1

Fees & Taxes

Tax Assessed Value: \$87,465

Tax Year: 2024

School Information

High School District: Allen Park

Miscellaneous

CrossStreet: SOUTHFIELD AND ALLEN RD



Call us now

Phone: (231)730-8781

Email: tuckerbennerteam@gmail.com

Address: 2747 Lakeshore Drive, Twin Lake, MI 49457

