

665, E, ATHENS, MI, 49011

<https://tuckerbenner.com>

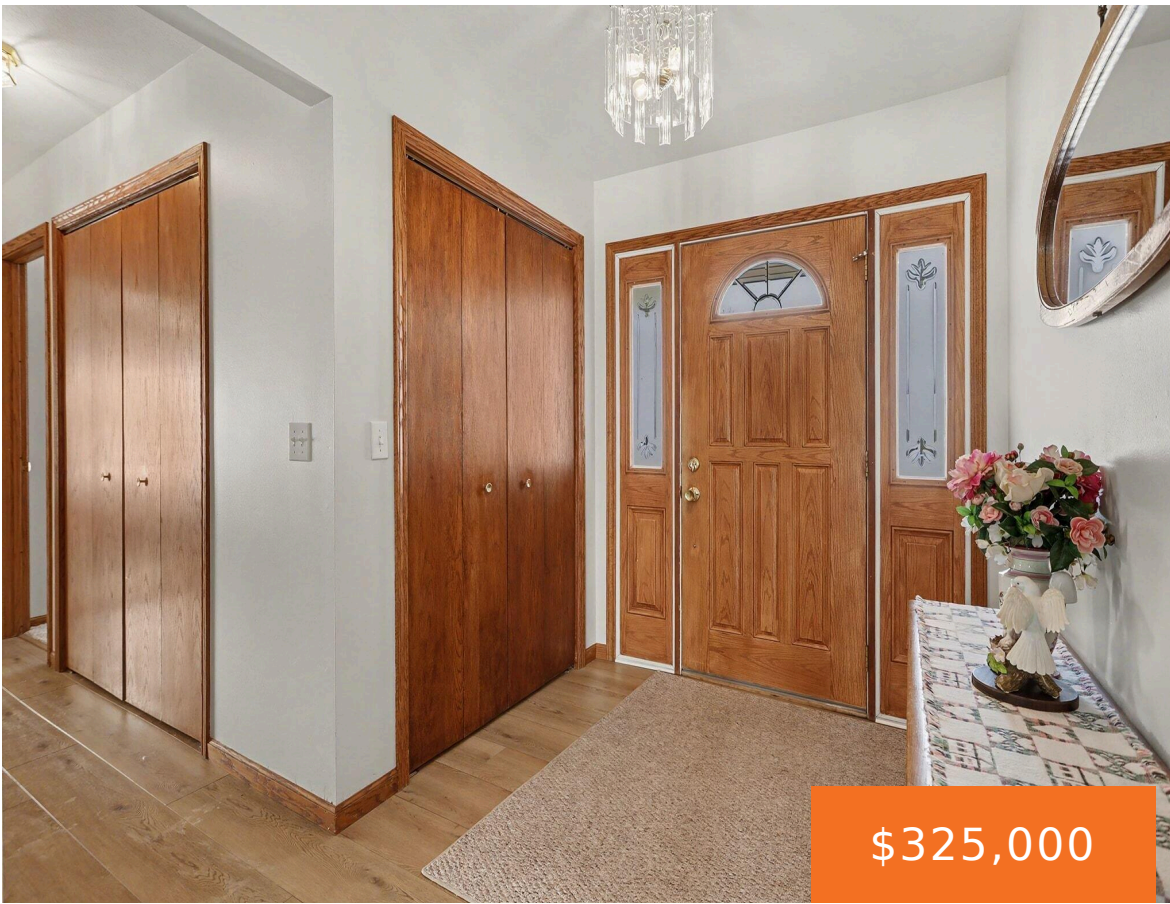

This 4 bedroom 2 full bath Athens ranch located at the end of the street has over 2,700 square feet of living space. Main floor has 3 bedrooms and 2 full baths along with laundry. Beautiful custom cherry cabinets in the kitchen. Living room has great views out back and access to the new deck. [...]

- 4 beds
- 2 baths
- Single Family Residence
- Residential
- Active
- 2740 sq ft

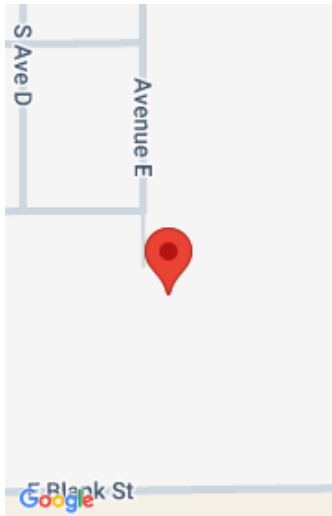

Call us now

Phone: (231)730-8781
Email: tuckerbennerteam@gmail.com
Address: 2747 Lakeshore Drive, Twin Lake, MI 49457



Basics

Category: Residential

Status: Active

Bathrooms: 2 baths

Lot size: 0.61 sq ft

Bathrooms Full: 2

Rooms Total: 8

Type: Single Family Residence

Bedrooms: 4 beds

Area: 2740 sq ft

Year built: 1993

Lot Size Acres: 0.61 acres

County: Calhoun

Building Details

Building Area Total: 1540 sq ft

Architectural Style: Ranch

Heating: Forced Air

Roof: Metal

Construction Materials: Vinyl Siding

Sewer: Septic Tank

Stories: 1

Basement: Full

Amenities & Features

Laundry Features: In Hall, Main Level

Parking Features: Garage Door Opener, Attached

WaterSource: Public

Interior Features: Garage Door Opener, Eat-in Kitchen

Patio And Porch Features: Deck

Flooring: Carpet, Vinyl

Garage Spaces: 2

Appliances: Cooktop, Dishwasher, Range, Refrigerator

Window Features: Insulated Windows, Window Treatments

Cooling: Central Air

Fees & Taxes

Tax Assessed Value: \$81,778

Tax Annual Amount: \$3,370.52

Tax Year: 2026

Call us now



Phone: (231)730-8781

Email: tuckerbennerteam@gmail.com

Address: 2747 Lakeshore Drive, Twin Lake, MI 49457



School Information

High School District: Athens

Miscellaneous

Road Surface Type: Paved

CrossStreet: East Ave &
End

Listing Terms: Cash, FHA, VA Loan, Rural Development, MSHDA,
Conventional

Call us now



Phone: (231)730-8781

Email: tuckerbennerteam@gmail.com

Address: 2747 Lakeshore Drive, Twin Lake, MI 49457

