

# 667, SOUTHERN, BRONSON, MI, 49028

<https://tuckerbenner.com>

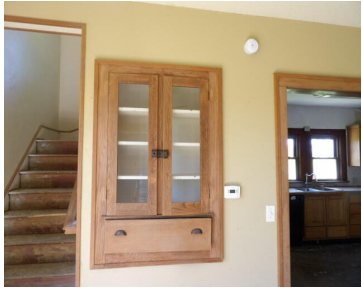

\$124,900



Quiet area of open fields all around subject, is this 3 bedrooms home with large living room, full unfinished basement, 2 car garage , front covered porch with a barn sitting on 1.5 Acre lot.

- 3 beds
- 1 bath
- Single Family Residence
- Residential
- Active
- 1917 sq ft



## Basics

### Call us now



Phone: (231)730-8781  
Email: [tuckerbennerteam@gmail.com](mailto:tuckerbennerteam@gmail.com)  
Address: 2747 Lakeshore Drive, Twin Lake, MI 49457



**Category:** Residential

**Status:** Active

**Bathrooms:** 1 bath

**Lot size:** 1.5 sq ft

**Lot Size Acres:** 1.5 acres

**County:** Branch

**Type:** Single Family Residence

**Bedrooms:** 3 beds

**Area:** 1917 sq ft

**Year built:** 1940

**Rooms Total:** 6

**Bathrooms Half:** 1

---

## Building Details

**Building Area Total:** 1917 sq ft

**Architectural Style:** Traditional

**Heating:** Forced Air

**Roof:** Shingle

**Construction Materials:** Vinyl Siding

**Sewer:** Septic Tank

**Stories:** 2

**Basement:** Full

---

## Amenities & Features

**Laundry Features:** In Basement

**Garage Spaces:** 2

**Window Features:** Replacement

**Parking Features:** Attached

**WaterSource:** Well

**Patio And Porch Features:** Patio, Porch(es)

---

## Fees & Taxes

**Tax Assessed Value:** \$51,622

**Tax Annual Amount:** \$1,393

**Tax Year:** 2024

---

## School Information

**High School District:** Bronson

### Call us now



Phone: (231)730-8781

Email: tuckerbennerteam@gmail.com

Address: 2747 Lakeshore Drive, Twin Lake, MI 49457



---

## Miscellaneous

**Road Surface Type:** Paved

**CrossStreet:** Rierson - Gilead Road

**Listing Terms:** Cash

### Call us now



Phone: (231)730-8781

Email: [tuckerbennerteam@gmail.com](mailto:tuckerbennerteam@gmail.com)

Address: 2747 Lakeshore Drive, Twin Lake, MI 49457

