

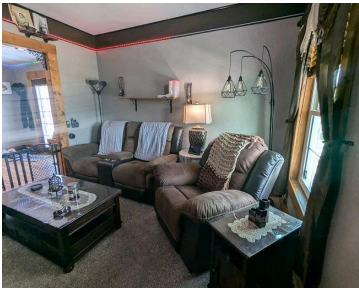

\$180,000

Welcome home! Home features a large covered front porch, large deck on side of house, spacious room sizes, spacious dining room features hardwood floors. Main floor office area, 1st floor laundry. Upstairs features 3 bedrooms. Private fenced-in backyard, large 2 car detached garage. Seller requires a 24 hour notice for all showings.



- 3 beds
- 2 baths
- Single Family Residence
- Residential
- Active
- 1110 sq ft

Basics



Call us now

Phone: (231)730-8781
Email: tuckerbennerteam@gmail.com
Address: 2747 Lakeshore Drive, Twin Lake, MI 49457



Category: Residential

Status: Active

Bathrooms: 2 baths

Lot size: 0.14 sq ft

Bathrooms Full: 1

Rooms Total: 7

Bathrooms Half: 1

Type: Single Family Residence

Bedrooms: 3 beds

Area: 1110 sq ft

Year built: 1914

Lot Size Acres: 0.14 acres

County: Wayne

Building Details

Building Area Total: 1110 sq ft

Architectural Style: Bungalow

Heating: Forced Air

Basement: Crawl Space

Construction Materials: Vinyl Siding

Sewer: Private Sewer

Stories: 2

Amenities & Features

Laundry Features: Laundry Room

Garage Spaces: 2

Appliances: Dryer, Washer, Disposal, Range, Refrigerator

Cooling: Central Air

Parking Features: Garage Faces Front, Detached

WaterSource: Public

Exterior Features: Deck(s)

Fees & Taxes

Tax Assessed Value: \$83,000

Tax Annual Amount: \$1,649

Tax Year: 2023

School Information



Call us now

Phone: (231)730-8781

Email: tuckerbennerteam@gmail.com

Address: 2747 Lakeshore Drive, Twin Lake, MI 49457



High School District: Wyandotte

Miscellaneous

Road Surface Type: Paved

CrossStreet: 11th

Listing Terms: Cash, Conventional



Call us now

Phone: (231)730-8781

Email: tuckerbennerteam@gmail.com

Address: 2747 Lakeshore Drive, Twin Lake, MI 49457

