

670, 84TH ST, BYRON CENTER, MI, 49315

https://tuckerbenner.com

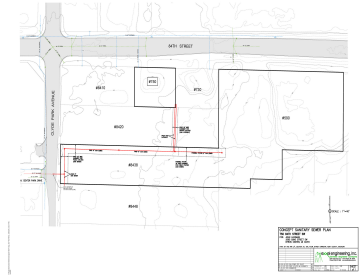
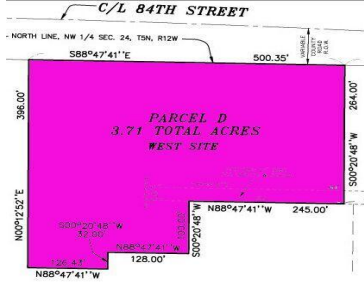

3.71 acre retail/ restaurant outlet adjacent to Tanger. Information/highlights of the 84th St & US-131 retail location: Parcel D is located along 84th st within 1,000ft of US-131, between Kzoo and GR Previous lots have been developed and SOLD to the likes of Culvers, Qwick oil Change, Sherwin Williams paint store, and Anna’s House. This [...]

- 0 baths
- Retail/Commercial
- Commercial Lease
- Active

Basics

Category: Commercial Lease

Status: Active

Lot size: 3.71 sq ft

Business Type: Restaurant, Professional Service, Professional/Office, Retail, Recreation

Type: Retail/Commercial

Bathrooms: 0 baths

Lot Size Acres: 3.71 acres

County: Kent



Call us now

Phone: (231)730-8781
 Email: tuckerbennerteam@gmail.com
 Address: 2747 Lakeshore Drive, Twin Lake, MI 49457



Building Details

Building Area Total: 4000 sq ft

Roof: Concrete

Sewer: Public Sewer

Number Of Buildings: 1

Amenities & Features

Utilities: None Connected

Fireplaces Total: 1

WaterSource: None, Public

School Information

High School District: Byron Center

Miscellaneous

CrossStreet: 84th and Clyde park



Call us now

Phone: (231)730-8781

Email: tuckerbennerteam@gmail.com

Address: 2747 Lakeshore Drive, Twin Lake, MI 49457

