

6727, SHELDON CROSSING, HUDSONVILLE, MI, 49426

<https://tuckerbenner.com>

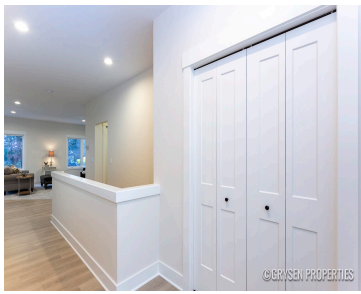

\$409,900



Welcome to Sheldon Crossing! A condominium development in Georgetown township and Hudsonville Schools. Quality built construction by Boverhof Builders. The carefree lifestyle that comes with condo life could be yours! Lovely two bedroom, two bath, main floor laundry and master suite. The kitchen has an awesome walk in pantry, custom cabinetry, quartz countertops and new [...]

- 2 beds
- 2 baths
- Condominium
- Residential
- Active
- 1498 sq ft



Basics



Call us now

Phone: (231)730-8781
Email: tuckerbennerteam@gmail.com
Address: 2747 Lakeshore Drive, Twin Lake, MI 49457



Category: Residential

Status: Active

Bathrooms: 2 baths

Lot size: 0 sq ft

Subdivision Name: Sheldon Crossing

Lot Size Acres: 0 acres

County: Ottawa

Type: Condominium

Bedrooms: 2 beds

Area: 1498 sq ft

Year built: 2024

Bathrooms Full: 2

Rooms Total: 8

Building Details

Building Area Total: 1498 sq ft **Construction Materials:** Stone, Vinyl Siding

Architectural Style: Ranch

Sewer: Public Sewer

Heating: Forced Air

Stories: 1

Basement: Daylight

Amenities & Features

Laundry Features: Laundry Room, Main Level

Parking Features: Attached

Garage Spaces: 2

WaterSource: Public

Appliances: Refrigerator, Oven, Microwave, Disposal, Dishwasher

Interior Features: Ceiling Fan(s), Garage Door Opener, Humidifier, Laminate Floor, Kitchen Island, Pantry

Exterior Features: Porch(es), Deck(s)

Cooling: Central Air

Fees & Taxes

Association Fee Frequency: Monthly

Association Fee: \$275

Tax Year: 2023

Association Fee Includes: Water, Trash, Snow Removal, Sewer, Lawn/Yard Care



Call us now

Phone: (231)730-8781

Email: tuckerbennerteam@gmail.com

Address: 2747 Lakeshore Drive, Twin Lake, MI 49457



School Information

High School District: Hudsonville

Miscellaneous

Road Surface Type: Paved

CrossStreet: Port Sheldon and Meadowview

Listing Terms: Cash, Conventional



Call us now

Phone: (231)730-8781

Email: tuckerbennerteam@gmail.com

Address: 2747 Lakeshore Drive, Twin Lake, MI 49457

