

6730, ELLSWORTH, ANN ARBOR, MI, 48103

<https://tuckerbenner.com>

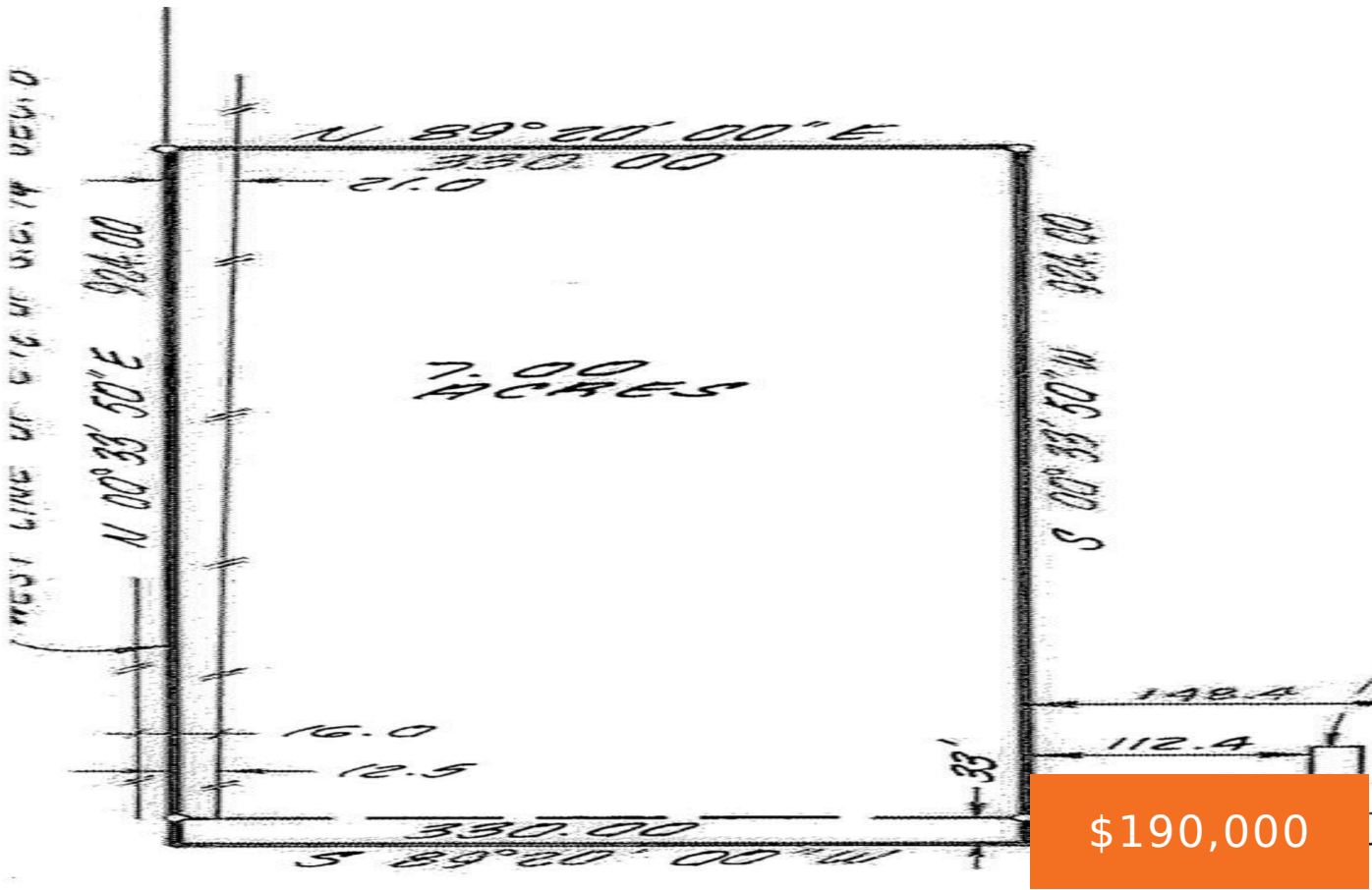

Peaceful country setting bring your builder and build your dream home on this stunning 7 acre building site. Just minutes from Ann Arbor in award winning Saline Schools. In area of custom homes with similar estate sized parcels and low township taxes. Conditional Perk is approved.

\$190,000

- 0 baths
- Acreage
- Land
- Active

Basics

Category: Land
Status: Active
Lot size: 7 sq ft
County: Washtenaw

Type: Acreage
Bathrooms: 0 baths
Lot Size Acres: 7 acres

Call us now

Phone: (231)730-8781
Email: tuckerbennerteam@gmail.com
Address: 2747 Lakeshore Drive, Twin Lake, MI 49457

Building Details

Current Use: Agricultural

Amenities & Features

Utilities: Electricity Available, None

Lot Features: Rolling Hills, Buildable

Fees & Taxes

Tax Assessed Value: \$54,495

Tax Year: 2023

School Information

High School District: Saline

Miscellaneous

Road Surface Type: Unimproved **CrossStreet:** Between Gensley & Robert Ln

Listing Terms: Cash, Conventional

Call us now