

67311, OXBOW, CONSTANTINE, MI, 49042

https://tuckerbenner.com

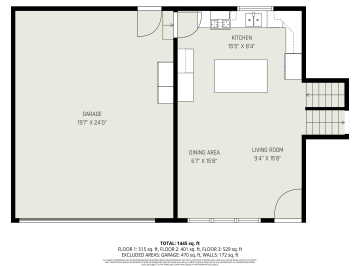

67311 Oxbow Road, Constantine, MI 49042 This 4-bedroom, 2-bathroom home offers 1,402 square feet of living space on a ½-acre lot with 200 feet of shared St. Joseph River frontage. The kitchen features quartz countertops, stainless steel appliances, and a layout designed for everyday living and entertaining. Recent updates provide peace of mind, with the [...]

- 4 beds
- 2 baths
- Single Family Residence
- Residential
- Active
- 1484 sq ft

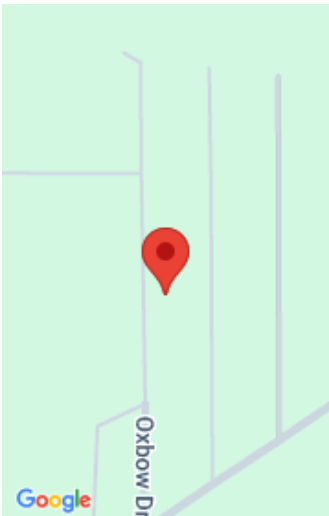

Call us now



Phone: (231)730-8781
Email: tuckerbennerteam@gmail.com
Address: 2747 Lakeshore Drive, Twin Lake, MI 49457



Basics

Category: Residential

Status: Active

Bathrooms: 2 baths

Lot size: 0.61 sq ft

Bathrooms Full: 2

Rooms Total: 8

Type: Single Family Residence

Bedrooms: 4 beds

Area: 1484 sq ft

Year built: 1975

Lot Size Acres: 0.61 acres

County: St. Joseph

Building Details

Building Area Total: 896 sq ft

Sewer: Septic Tank

Stories: 2

Basement: Full

Construction Materials: Vinyl Siding

Heating: Forced Air

Levels: Tri-Level

Amenities & Features

Laundry Features: In Bathroom, Lower Level

Garage Spaces: 2

Appliances: Dishwasher, Dryer, Microwave, Oven, Range, Refrigerator, Washer

Cooling: Central Air

Parking Features: Garage Faces Front, Garage Door Opener, Attached

WaterSource: Well

Interior Features: Eat-in Kitchen

Fees & Taxes

Tax Assessed Value: \$83,659

Tax Annual Amount: \$2,256

Tax Year: 2025

Call us now



School Information

High School District: Constantine

Miscellaneous

CrossStreet: Riverside Dr **Listing Terms:** Cash, FHA, VA Loan, Rural Development, MSHDA, Conventional

Call us now