

6737, BURNLY, GARDEN CITY, MI, 48135

<https://tuckerbenner.com>

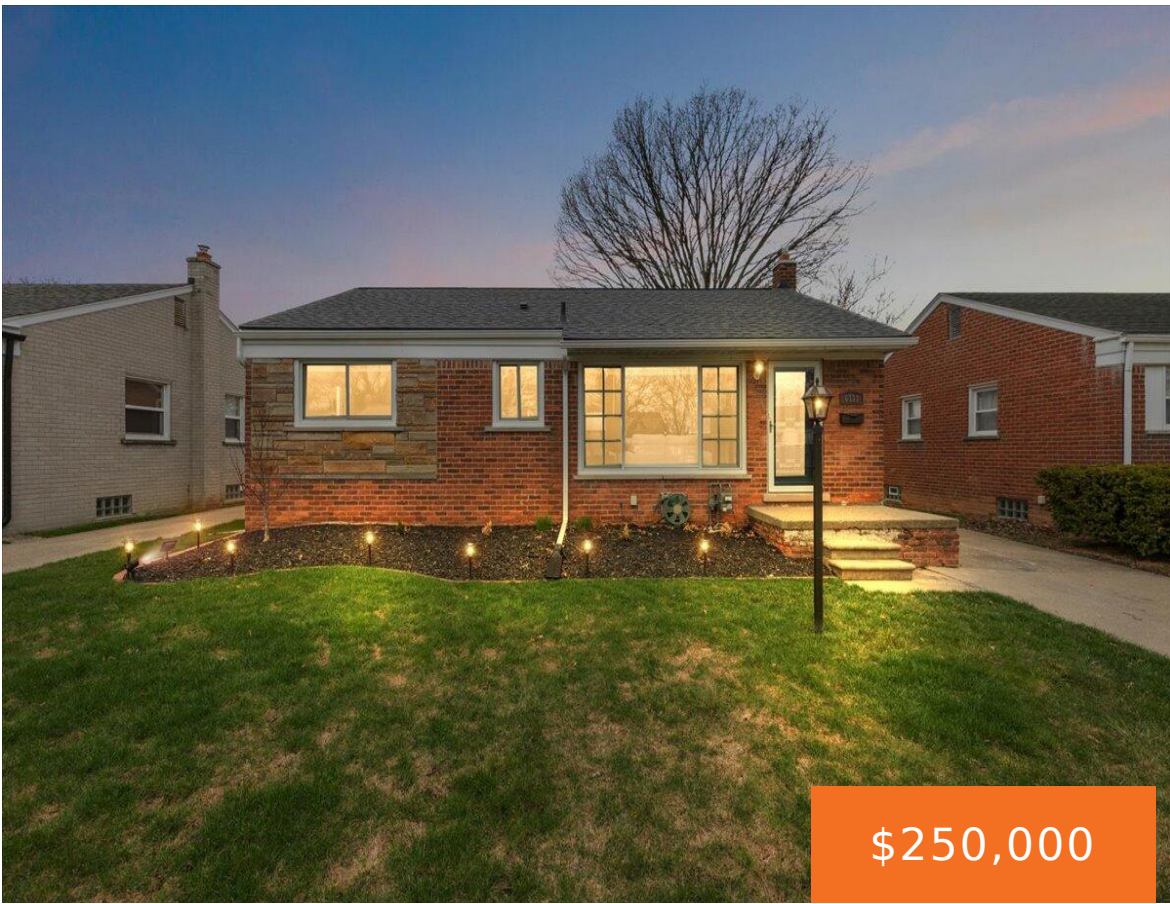

This well-maintained 3-bedroom brick ranch is move-in ready and packed with updates! Enjoy peace of mind with a brand-new roof, gutters, and insulated garage door, plus a high-efficiency furnace and A/C. Natural light pours through the new Andersen composite windows, while French doors in the primary bedroom lead to a backyard deck—perfect for morning coffee! [...]

- 3 beds
- 2 baths
- Single Family Residence
- Residential
- Active
- 1908 sq ft



Basics



Call us now

Phone: (231)730-8781
Email: tuckerbennerteam@gmail.com
Address: 2747 Lakeshore Drive, Twin Lake, MI 49457



Category: Residential

Status: Active

Bathrooms: 2 baths

Lot size: 0.15 sq ft

Bathrooms Full: 2

Rooms Total: 9

Type: Single Family Residence

Bedrooms: 3 beds

Area: 1908 sq ft

Year built: 1954

Lot Size Acres: 0.15 acres

County: Wayne

Building Details

Building Area Total: 1008 sq ft

Architectural Style: Ranch

Heating: Forced Air

Roof: Asphalt

Construction Materials: Brick

Sewer: Public

Stories: 1

Basement: Full

Amenities & Features

Laundry Features: In Basement, Lower Level

Parking Features: Garage Door Opener,
Detached

Garage Spaces: 2.5

Appliances: Disposal, Dryer, Microwave, Oven,
Refrigerator, Washer

Lot Features: Sidewalk

Fireplaces Total: 1

Flooring: Ceramic Tile, Vinyl, Wood

Fireplace Features: Other

WaterSource: Public

Interior Features: Garage Door Opener

Patio And Porch Features: Deck,
Porch(es)

Cooling: Central Air

Fees & Taxes

Tax Assessed Value: \$88,935

Tax Annual Amount: \$5,177

Tax Year: 2024



Call us now

Phone: (231)730-8781

Email: tuckerbennerteam@gmail.com

Address: 2747 Lakeshore Drive, Twin Lake, MI 49457



School Information

High School District: Garden City

Miscellaneous

Road Surface Type: Paved

Listing Terms: Cash, FHA, VA Loan, Conventional

CrossStreet: Burnly and Warren



Call us now

Phone: (231)730-8781

Email: tuckerbennerteam@gmail.com

Address: 2747 Lakeshore Drive, Twin Lake, MI 49457

