

6737, INGERSOLL, FIFE LAKE, MI, 49633

<https://tuckerbenner.com>

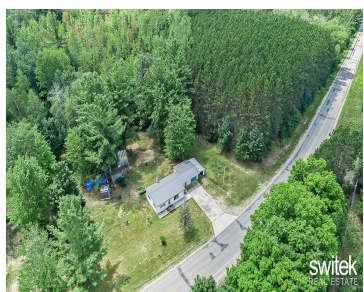

\$192,000

switek
REAL ESTATE

switek
REAL ESTATE

switek
REAL ESTATE

switek
REAL ESTATE

Welcome to 6737 Ingersoll Rd SW, Fife Lake, MI! This 3-bed, 1-bath ranch blends modern updates with rustic charm on nearly 1 acre. Inside, an updated kitchen and bath, plus newer roof, siding, and patio. Stay cozy with propane and woodburner heating. The property features a 1-car attached garage with an extra stall, a 2-car [...]

- 2 beds
- 1 bath
- Single Family Residence
- Residential
- Active
- 1018 sq ft



Basics



Call us now

Phone: (231)730-8781
 Email: tuckerbennerteam@gmail.com
 Address: 2747 Lakeshore Drive, Twin Lake, MI 49457



Category: Residential

Status: Active

Bathrooms: 1 bath

Lot size: 0.77 sq ft

Bathrooms Full: 1

Rooms Total: 8

Type: Single Family Residence

Bedrooms: 2 beds

Area: 1018 sq ft

Year built: 1974

Lot Size Acres: 0.77 acres

County: Kalkaska

Building Details

Building Area Total: 1018 sq ft

Architectural Style: Ranch

Heating: Forced Air, Wood

Basement: Partial

Construction Materials: Other

Sewer: Septic System

Stories: 1

Amenities & Features

Laundry Features: Main Level

Association Amenities: Other

Waterfront Features: Lake

WaterSource: Well

Lot Features: Wooded, Rolling Hills

Utilities: Electricity Available

Parking Features: Garage Door Opener

Garage Spaces: 1

Appliances: Dryer, Washer, Microwave, Oven, Refrigerator

Exterior Features: Patio

Fees & Taxes

Tax Assessed Value: \$48,039

Tax Annual Amount: \$1,201

Tax Year: 2023

School Information



Call us now

Phone: (231)730-8781

Email: tuckerbennerteam@gmail.com

Address: 2747 Lakeshore Drive, Twin Lake, MI 49457



High School District: Forest Area

Miscellaneous

CrossStreet: Ingersoll Rd & Ginafred Shores

Listing Terms: Cash, FHA, VA Loan, Rural Development, MSHDA, Conventional



Call us now

Phone: (231)730-8781

Email: tuckerbennerteam@gmail.com

Address: 2747 Lakeshore Drive, Twin Lake, MI 49457

