

6745, STADIUM, KALAMAZOO, MI, 49009

<https://tuckerbenner.com>

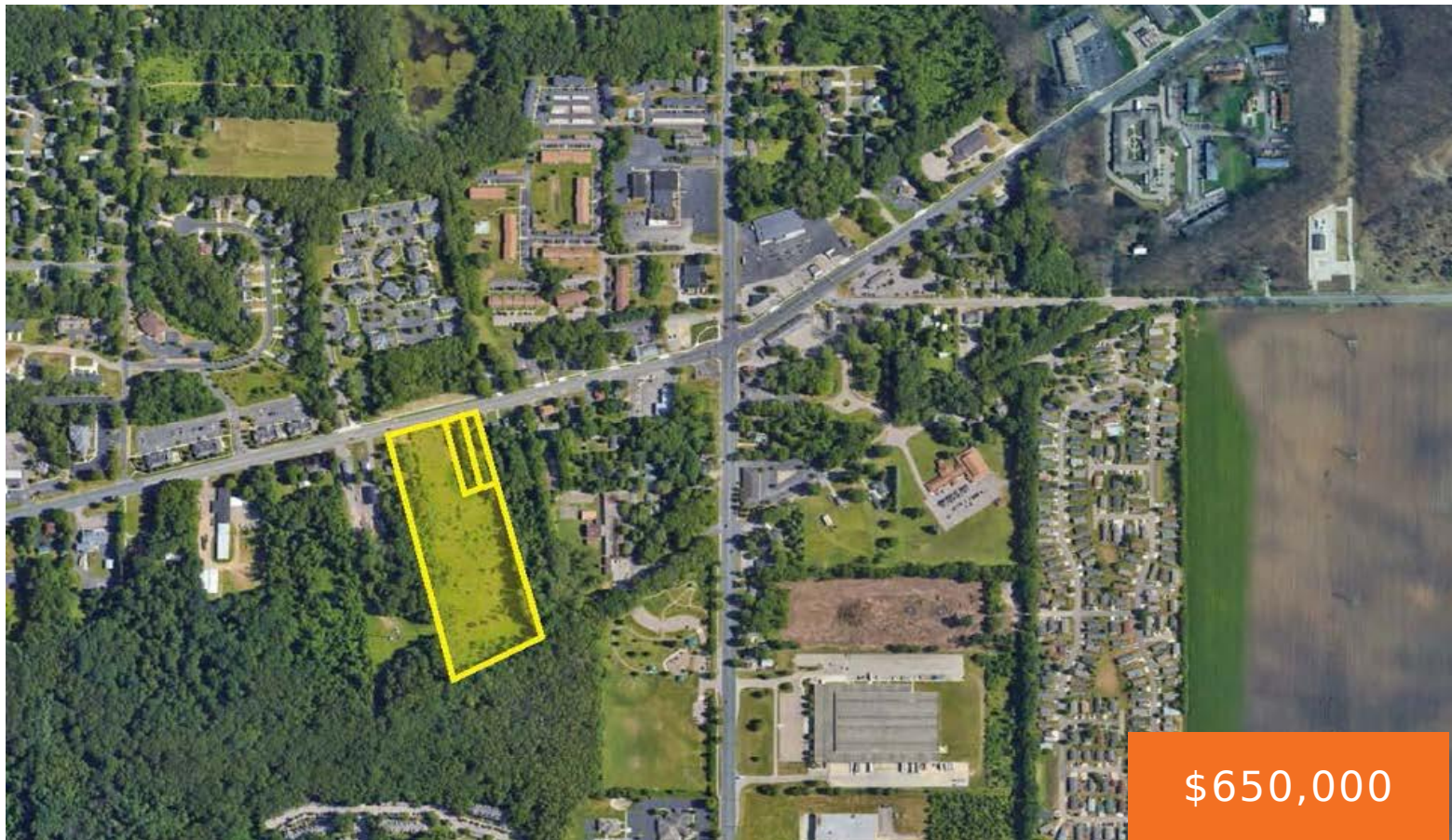

\$650,000

FOR SALE: 10-acre development opportunity on Kalamazoo’s west side. Comprised of three parcels in Oshtemo Township near the intersection of Stadium Drive and South 9th Street, just west of US-131. This well-positioned site is surrounded by major retailers and amenities including Meijer, Costco, Target, Menards, Trader Joe’s, and Bronson Family Medicine, and is less than [...]

- 0 baths
- Commercial Land
- Land
- Active

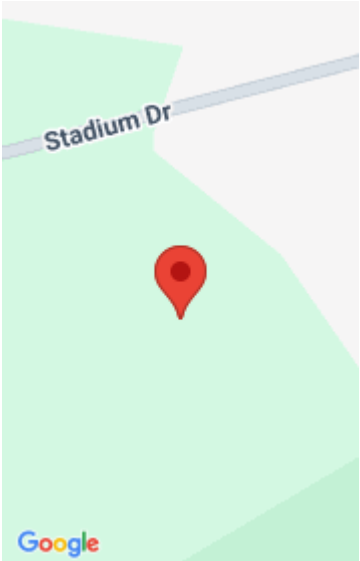

Call us now

Phone: (231)730-8781
Email: tuckerbennerteam@gmail.com
Address: 2747 Lakeshore Drive, Twin Lake, MI 49457

Basics

Category: Land

Status: Active

Lot size: 10 sq ft

County: Kalamazoo

Type: Commercial Land

Bathrooms: 0 baths

Lot Size Acres: 10 acres

Building Details

Sewer: Public Sewer

Current Use: Residential, Commercial

Amenities & Features

Utilities: None

Lot Features: Buildable, Wooded

Fees & Taxes

Tax Assessed Value: \$175,400

Tax Year: 2025

Tax Annual Amount: \$11,701.67

School Information

High School District: Kalamazoo

Miscellaneous

Road Surface Type: Paved

CrossStreet: Stadium Drive & S 9th Street

Listing Terms: Cash

Call us now