

675, SKYNOB, ANN ARBOR, MI, 48105

<https://tuckerbenner.com>

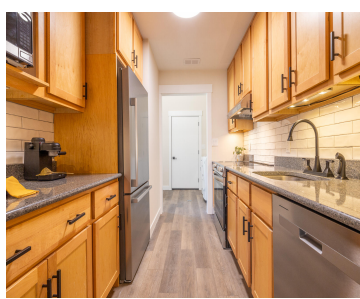

Tucked away in the tranquil setting of The Geddes Lake Condominiums, this completely remodeled three-bedroom, two-and-a-half-bathroom condo offers modern elegance and comfort. Boasting 1,516 square feet, this is the largest floor plan available, and every inch has been thoughtfully updated. From fresh interior paint and sleek black metal hardware to upgraded carpet and padding, luxury [...]

- 3 beds
- 3 baths
- Condominium
- Residential
- Active
- 1516 sq ft



Basics



Call us now

Phone: (231)730-8781
Email: tuckerbennerteam@gmail.com
Address: 2747 Lakeshore Drive, Twin Lake, MI 49457



Category: Residential
Status: Active
Bathrooms: 3 baths
Lot size: 0 sq ft
Subdivision Name: Geddes Lake Condominiums
Lot Size Acres: 0 acres
County: Washtenaw

Type: Condominium
Bedrooms: 3 beds
Area: 1516 sq ft
Year built: 1976
Bathrooms Full: 2
Rooms Total: 5
Bathrooms Half: 1

Building Details

Building Area Total: 1516 sq ft
Architectural Style: Townhouse
Heating: Forced Air
Basement: Other

Construction Materials: Vinyl Siding
Sewer: Public Sewer
Stories: 2

Amenities & Features

Laundry Features: In Unit, Main Level, Sink
Utilities: Natural Gas Connected

Parking Features: Garage Door Opener, Attached

Garage Spaces: 1

Appliances: Washer, Refrigerator, Range, Oven, Microwave, Dryer, Disposal, Dishwasher

Exterior Features: Porch(es), Patio

Pool Features: Outdoor/Inground

Association Amenities: Clubhouse, Meeting Room, Pets Allowed, Playground, Pool, Tennis Court(s)

Waterfront Features: Lake

WaterSource: Public

Interior Features: Garage Door Opener, Laminate Floor

Cooling: Central Air

Fees & Taxes



Call us now

Phone: (231)730-8781

Email: tuckerbennerteam@gmail.com

Address: 2747 Lakeshore Drive, Twin Lake, MI 49457



Tax Assessed Value: \$79,355 **Association Fee Frequency:** Monthly

Association Fee: \$495

Tax Year: 2024

Tax Annual Amount: \$4,250

Association Fee Includes: Water, Snow Removal, Lawn/Yard Care

School Information

High School District: Ann Arbor

Miscellaneous

Road Surface Type: Paved

CrossStreet: Huron Pkwy & Geddes Rd

Listing Terms: Cash, Conventional



Call us now

Phone: (231)730-8781

Email: tuckerbennerteam@gmail.com

Address: 2747 Lakeshore Drive, Twin Lake, MI 49457

