

6761, BURTON, GRAND RAPIDS, MI, 49546

https://tuckerbenner.com

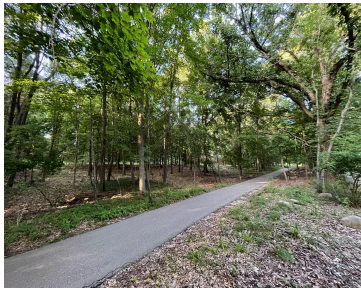
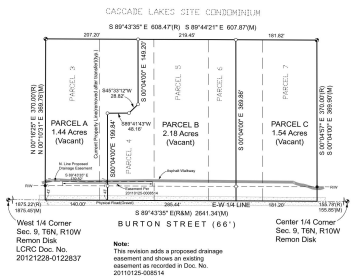
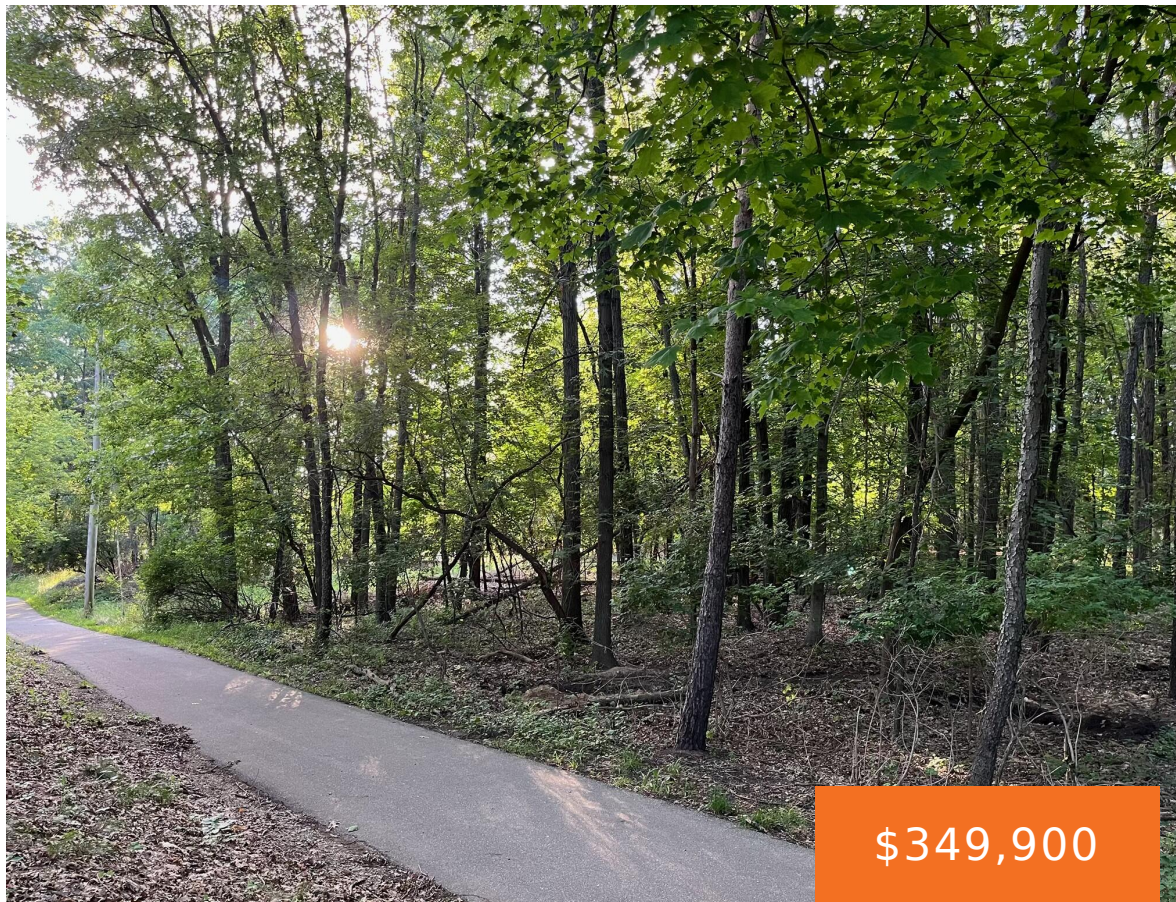

Awesome building site in the heart of Cascade! Quiet cul-de-sac but yet to close to everything in Cascade. Well is included in the sale. 1.54 acres. No building restrictions other than the township restrictions. And to top it off - Cascade Burton park is out your front door – over 80 acres of trails . Seller [...]

- 0 baths
- Acreage
- Land
- Active

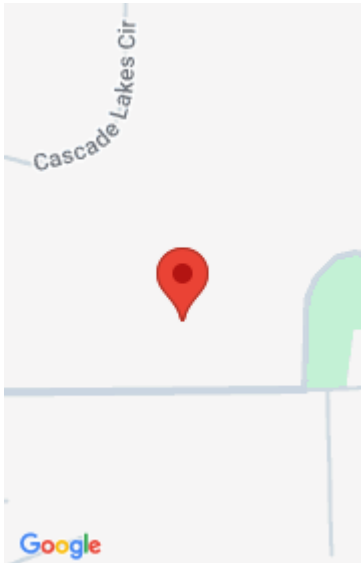

Basics

Category: Land

Status: Active

Lot size: 1.54 sq ft

Lot Size Acres: 1.54 acres

Type: Acreage

Bathrooms: 0 baths

Subdivision Name: None

County: Kent

Building Details

Current Use: Recreational

Amenities & Features

Utilities: Natural Gas Available, Electricity Available, Cable Available, **Lot Features:** Wooded
None

Fees & Taxes

Tax Assessed Value: \$58,100

Tax Year: 2024

Tax Annual Amount: \$1

School Information

High School District: Forest Hills

Miscellaneous

Call us now



Phone: (231)730-8781

Email: tuckerbennerteam@gmail.com

Address: 2747 Lakeshore Drive, Twin Lake, MI 49457



Road Surface Type: Unimproved **CrossStreet:** Cascade Road and Burton
Listing Terms: Cash, Conventional

Call us now



Phone: (231)730-8781
Email: tuckerbennerteam@gmail.com
Address: 2747 Lakeshore Drive, Twin Lake, MI 49457

