

6767, LAKOLA, REED CITY, MI, 49677

<https://tuckerbenner.com>

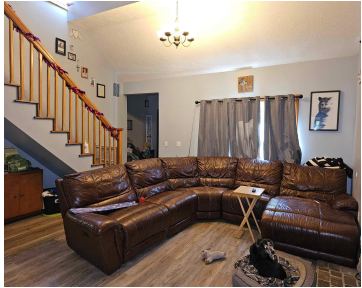

3 bedrooms and 2 full baths sitting on 2 acres of land.

- 3 beds
- 2 baths
- Single Family Residence
- Residential
- Active
- 2000 sq ft



Basics



Call us now

Phone: (231)730-8781
Email: tuckerbennerteam@gmail.com
Address: 2747 Lakeshore Drive, Twin Lake, MI 49457



Category: Residential

Status: Active

Bathrooms: 2 baths

Lot size: 2 sq ft

Bathrooms Full: 2

Rooms Total: 8

Type: Single Family Residence

Bedrooms: 3 beds

Area: 2000 sq ft

Year built: 1940

Lot Size Acres: 2 acres

County: Lake

Building Details

Building Area Total: 2000 sq ft

Architectural Style: Cape Cod

Heating: Wall Furnace, Wood

Basement: Partial

Construction Materials: Wood Siding

Sewer: Septic System

Stories: 2

Amenities & Features

Laundry Features: In Basement

Garage Spaces: 2

Parking Features: Detached

WaterSource: Well

Fees & Taxes

Tax Assessed Value: \$69,129

Tax Annual Amount: \$1,825

Tax Year: 2024

School Information

High School District: Reed City



Call us now

Phone: (231)730-8781

Email: tuckerbennerteam@gmail.com

Address: 2747 Lakeshore Drive, Twin Lake, MI 49457



Miscellaneous

CrossStreet: Todd Street

Listing Terms: Cash, Conventional



Call us now

Phone: (231)730-8781

Email: tuckerbennerteam@gmail.com

Address: 2747 Lakeshore Drive, Twin Lake, MI 49457

