

6773, BURR, TAYLOR, MI, 48180

<https://tuckerbenner.com>

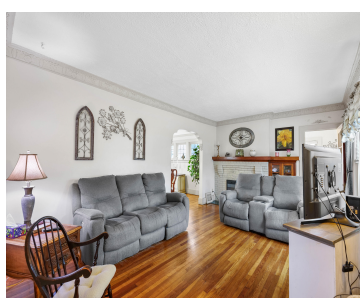

Step into timeless elegance with this beautifully maintained 1920s colonial, where classic charm meets modern convenience. From the moment you arrive, you'll appreciate the character and curb appeal of this home, perfectly situated on a spacious corner lot. Inside, you'll find rich hardwood floors, detailed architectural touches, and a warm, inviting layout. Three large bedrooms [...]

- 3 beds
- 2 baths
- Single Family Residence
- Residential
- Active
- 1535 sq ft

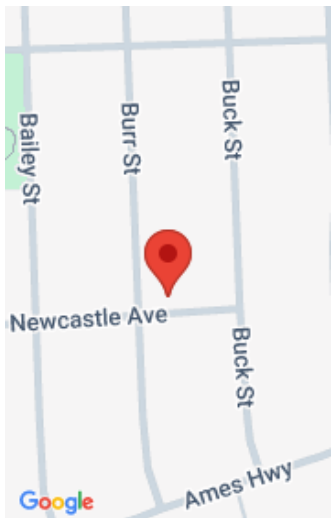

Call us now

Phone: (231)730-8781
Email: tuckerbennerteam@gmail.com
Address: 2747 Lakeshore Drive, Twin Lake, MI 49457



Basics

Category: Residential

Status: Active

Bathrooms: 2 baths

Lot size: 0.14 sq ft

Bathrooms Full: 1

Rooms Total: 8

Bathrooms Half: 1

Type: Single Family Residence

Bedrooms: 3 beds

Area: 1535 sq ft

Year built: 1927

Lot Size Acres: 0.14 acres

County: Wayne

Building Details

Building Area Total: 1535 sq ft

Architectural Style: Colonial

Heating: Forced Air

Roof: Shingle

Construction Materials: Brick, Vinyl Siding

Sewer: Public

Stories: 2

Basement: Full

Amenities & Features

Laundry Features: In Basement

Fencing: Fenced Back

WaterSource: Private Water

Lot Features: Corner Lot

Cooling: Central Air

Flooring: Wood

Fireplace Features: Living Room

Appliances: Dishwasher, Range, Refrigerator

Fireplaces Total: 1

Fees & Taxes

Tax Assessed Value: \$52,243

Tax Annual Amount: \$2,270

Tax Year: 2025

Call us now



Phone: (231)730-8781

Email: tuckerbennerteam@gmail.com

Address: 2747 Lakeshore Drive, Twin Lake, MI 49457



School Information

High School District: Taylor

Miscellaneous

Road Surface Type: Paved

CrossStreet: Ecorse and Telegraph

Listing Terms: Cash, FHA, VA Loan, Conventional

Call us now



Phone: (231)730-8781

Email: tuckerbennerteam@gmail.com

Address: 2747 Lakeshore Drive, Twin Lake, MI 49457

