

6782, SOUTHWIND, KALAMAZOO, MI, 49009

https://tuckerbenner.com

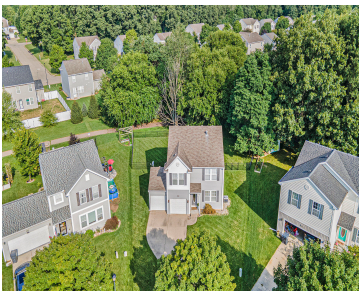

Welcome to your beautifully updated 3-bedroom, 2 full bath Applegate home! The open floorplan flows effortlessly, highlighted by high-end flooring, a bright eat-in kitchen with snack bar, and thoughtful features like a whole-house water filtration system, underground water sprinklers, and automatic doggie door (seller does not have pets). Upstairs, enjoy a serene primary suite with [...]

- 3 beds
- 2 baths
- Single Family Residence
- Residential
- Active
- 2016 sq ft

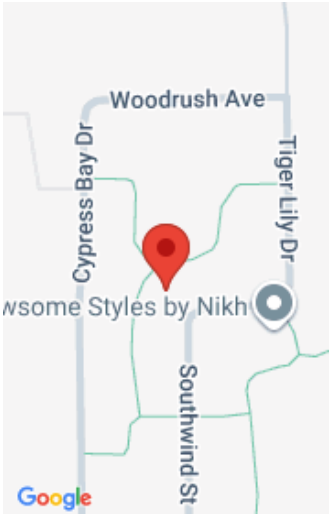

Call us now

Phone: (231)730-8781

Email: tuckerbennerteam@gmail.com

Address: 2747 Lakeshore Drive, Twin Lake, MI 49457

Basics

Category: Residential

Status: Active

Bathrooms: 2 baths

Lot size: 0.2 sq ft

Bathrooms Full: 2

Rooms Total: 8

Type: Single Family Residence

Bedrooms: 3 beds

Area: 2016 sq ft

Year built: 2009

Lot Size Acres: 0.2 acres

County: Kalamazoo

Building Details

Building Area Total: 2016 sq ft

Architectural Style: Traditional

Heating: Forced Air

Roof: Composition

Construction Materials: Vinyl Siding

Sewer: Public

Stories: 2

Basement: Full

Amenities & Features

Laundry Features: Upper Level

Parking Features: Attached

WaterSource: Public

Interior Features: Ceiling Fan(s), Eat-in Kitchen

Fencing: Fenced Back

Garage Spaces: 2

Appliances: Dishwasher, Disposal, Dryer, Range, Refrigerator, Washer, Water Softener Owned

Cooling: Central Air

Fees & Taxes

Tax Assessed Value: \$125,754

Association Fee: \$47

Tax Annual Amount: \$4,512

Association Fee Frequency: Quarterly

Tax Year: 2024

Association Fee Includes: Other

Call us now



School Information

High School District: Portage

Miscellaneous

CrossStreet: Montreaux & Gooseberry **Listing Terms:** Cash, FHA, VA Loan, Conventional

Call us now