

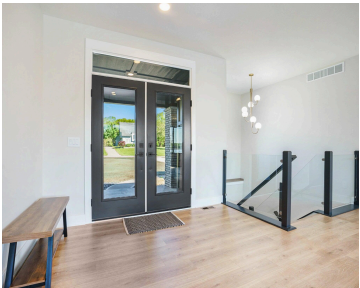

\$975,000



Discover modern luxury and comfort in this stunning to-be-built ranch by trusted builder North Cove Homes. This thoughtfully designed 2-bedroom, 2.5-bath home combines sophistication with convenience, offering two spacious primary ensuites on the main level—ideal for hosting friends or family. Step inside to find expansive open-concept living areas filled with natural light through large windows [...]

- 2 beds
- 3 baths
- Single Family Residence
- Residential
- Active
- 2038 sq ft

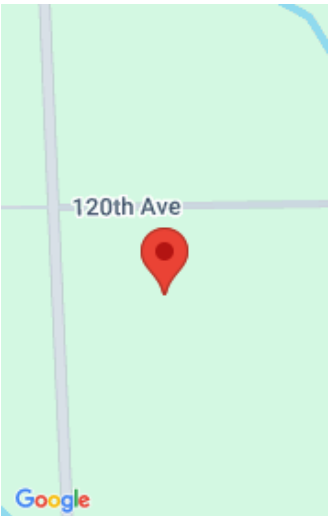

Call us now



Phone: (231)730-8781
Email: tuckerbennerteam@gmail.com
Address: 2747 Lakeshore Drive, Twin Lake, MI 49457



Basics

Category: Residential

Status: Active

Bathrooms: 3 baths

Lot size: 2 sq ft

Bathrooms Full: 2

Rooms Total: 9

Bathrooms Half: 1

Type: Single Family Residence

Bedrooms: 2 beds

Area: 2038 sq ft

Year built: 2026

Lot Size Acres: 2 acres

County: Allegan

Building Details

Building Area Total: 2038 sq ft

Architectural Style: Contemporary

Heating: Forced Air

Roof: Composition, Shingle

Construction Materials: Stone, Other

Sewer: Septic Tank

Stories: 1

Basement: Daylight, Walk-Out Access

Amenities & Features

Laundry Features: Laundry Room, Main Level

Fireplace Features: Family Room

WaterSource: Well

Interior Features: Garage Door Opener, Center Island, Pantry

Patio And Porch Features: Deck, Patio, Porch(es)

Cooling: Central Air, SEER 13 or Greater

Parking Features: Attached

Garage Spaces: 2

Appliances: Humidifier, Bar Fridge, Dishwasher, Microwave, Range, Refrigerator

Window Features: Low-Emissivity Windows, Screens, Insulated Windows

Fireplaces Total: 1

Fees & Taxes

Call us now

Tax Assessed Value: \$33,610
Tax Annual Amount: \$1,613.10

Tax Year: 2025

School Information

High School District: Fennville

Miscellaneous

CrossStreet: 120th Ave & 68th/Blue Star Hwy

Listing Terms: Cash, Conventional

Call us now



Phone: (231)730-8781
Email: tuckerbennerteam@gmail.com
Address: 2747 Lakeshore Drive, Twin Lake, MI 49457

