

MACATAWA, MI, 49434

<https://tuckerbenner.com>

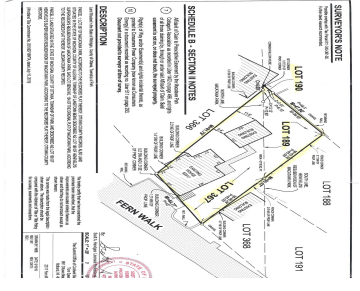

\$395,000



Here is an opportunity to remodel or rebuild in Macatawa Park with deeded Lake Michigan beach access. This cottage has plans for remodeling with easy access to Lake Michigan but out of the hustle of Macatawa. Possibilities to have views of Lake Macatawa with a new build, too. No EGLE permits needed, just permits from [...]

- 1 bed
- 1 bath
- Single Family Residence
- Residential
- Active
- 796 sq ft

Basics



Call us now

Phone: (231)730-8781
Email: tuckerbennerteam@gmail.com
Address: 2747 Lakeshore Drive, Twin Lake, MI 49457



Category: Residential

Status: Active

Bathrooms: 1 bath

Lot size: 0.09 sq ft

Bathrooms Full: 1

Rooms Total: 2

Type: Single Family Residence

Bedrooms: 1 bed

Area: 796 sq ft

Year built: 1900

Lot Size Acres: 0.09 acres

County: Allegan

Building Details

Building Area Total: 796 sq ft

Sewer: Public

Stories: 1

Basement: Other

Construction Materials: Wood Siding

Heating: Baseboard

Roof: Composition, Shingle

Amenities & Features

Laundry Features: None

Waterfront Features: Lake

Association Amenities: Beach Area

WaterSource: Private Water, Well

Fees & Taxes

Tax Assessed Value: \$56,150 **Association Fee Frequency:** Annually

Association Fee: \$1,500 **Tax Year:** 2024

Tax Annual Amount: \$3,500 **Association Fee Includes:** Trash, Snow Removal

School Information

High School District: Holland



Call us now

Phone: (231)730-8781

Email: tuckerbennerteam@gmail.com

Address: 2747 Lakeshore Drive, Twin Lake, MI 49457



Miscellaneous

Road Surface Type: Paved

CrossStreet: South Shore and Griswold

Listing Terms: Cash, Conventional



Call us now

Phone: (231)730-8781

Email: tuckerbennerteam@gmail.com

Address: 2747 Lakeshore Drive, Twin Lake, MI 49457

