

6812, LAKE, HASTINGS, MI, 49058

<https://tuckerbenner.com>

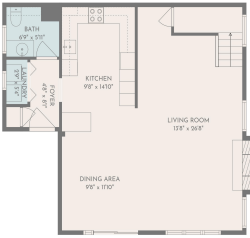

Updated home with Sandy Beach at beautiful All Sports Long Lake Cloverdale with lake level and weed controls in place. Beautiful Newer Quartz Kitchen with center island and pantry. The Western Red Cedar Living Room has oversized windows and wood burning fireplace for those cooler nights at the lake. This home is Move-in ready with [...]

- 3 beds
- 2 baths
- Single Family Residence
- Residential
- Active
- 1624 sq ft

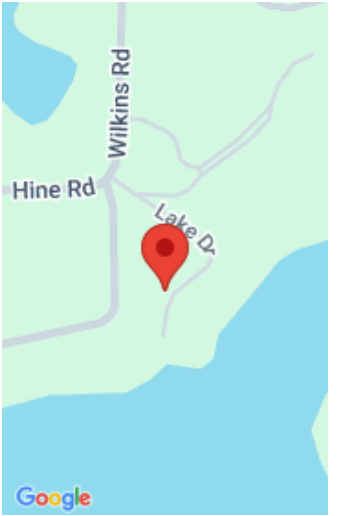

Call us now

Phone: (231)730-8781
Email: tuckerbennerteam@gmail.com
Address: 2747 Lakeshore Drive, Twin Lake, MI 49457



Basics

Category: Residential

Status: Active

Bathrooms: 2 baths

Lot size: 0.4 sq ft

Subdivision Name: Oak Hill Resort Plat

Lot Size Acres: 0.4 acres

County: Barry

Type: Single Family Residence

Bedrooms: 3 beds

Area: 1624 sq ft

Year built: 1959

Bathrooms Full: 1

Rooms Total: 7

Bathrooms Half: 1

Building Details

Building Area Total: 1624 sq ft

Construction Materials: Aluminum Siding, Vinyl Siding

Architectural Style: Farmhouse, Traditional **Sewer:** Public

Heating: Baseboard, Forced Air

Stories: 2

Roof: Metal

Basement: Crawl Space

Amenities & Features

Call us now



Phone: (231)730-8781

Email: tuckerbennerteam@gmail.com

Address: 2747 Lakeshore Drive, Twin Lake, MI 49457



Laundry Features: Electric Dryer Hookup, Common Area, Laundry Room, Main Level, Washer Hookup

Utilities: Phone Available, Electricity Available, Phone Connected

Fencing: Chain Link, Front Yard

Waterfront Features: Lake

Garage Spaces: 4

Appliances: Dishwasher, Dryer, Range, Refrigerator, Washer, Water Softener Owned

Lot Features: Wooded, Cul-De-Sac

Patio And Porch Features: Deck, Patio

Cooling: Central Air

Flooring: Carpet, Laminate, Wood

Association Amenities: Other

Parking Features: Garage Faces Front, Detached

Fireplace Features: Living Room, Wood Burning

WaterSource: Well

Interior Features: Ceiling Fan(s), LP Tank Rented, Center Island, Eat-in Kitchen, Pantry

Window Features: Insulated Windows, Window Treatments

Fireplaces Total: 1

Fees & Taxes

Tax Assessed Value: \$77,205

Association Fee: \$40

Tax Annual Amount: \$3,600

Association Fee Frequency: Annually

Tax Year: 2021

Association Fee Includes: Other

School Information

High School District: Hastings

Elementary School: Delton Kellogg Elementary School

Miscellaneous

CrossStreet: Hine and Wilkins

Listing Terms: Cash, Conventional

Call us now



Phone: (231)730-8781

Email: tuckerbennerteam@gmail.com

Address: 2747 Lakeshore Drive, Twin Lake, MI 49457

