6816, EVERGREEN, DETROIT, MI, 48228

https://tuckerbenner.com

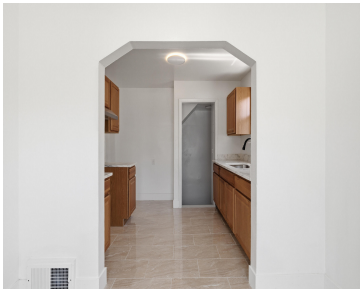

LAND CONTRACT AVAILABLE!!!! 0% Interest options available as well!Welcome to this beautifully updated 3-bedroom home that is completely move-in ready! The fully remodelled kitchen features stunning brand-new granite countertops, new cabinets, and a sleek range hood. perfect for cooking and entertaining. You'll love the brand-new bathroom, new flooring throughout, and fresh paint that gives every […]

- 3 beds
- 1 bath
- Single Family Residence
- Residential
- Active
- 960 sq ft

Basics

Call us now

Phone: (231)730-8781
Email: tuckerbennerteam@gmail.com
Address: 2747 Lakeshore Drive, Twin Lake, MI 49457

Category: Residential

Type: Single Family Residence

Status: Active

Bedrooms: 3 beds

Bathrooms: 1 bath

Area: 960 sq ft

Lot size: 0.11 sq ft

Year built: 1950

Bathrooms Full: 1

Lot Size Acres: 0.11 acres

Rooms Total: 3

County: Wayne

Building Details

Building Area Total: 960 sq ft

Construction Materials: Aluminum Siding

Sewer: Public

Heating: Forced Air

Stories: 2

Roof: Shingle

Basement: Full

Amenities & Features

Laundry Features: Gas Dryer Hookup, In Basement, Sink

Flooring: Tile, Vinyl, Wood

Parking Features: Detached

Garage Spaces: 1

WaterSource: Public

Fees & Taxes

Tax Assessed Value: $12,792

Tax Year: 2025

Tax Annual Amount: $1,297

School Information

High School District: Detroit

Call us now

Phone: (231)730-8781

Email: tuckerbennerteam@gmail.com

Address: 2747 Lakeshore Drive, Twin Lake, MI 49457

Miscellaneous

Road Surface Type: Paved

CrossStreet: SOUTH OF WARREN ON EVERGREEN

Listing Terms: Cash, FHA, VA Loan, Contract, Conventional

Call us now

Phone: (231)730-8781

Email: tuckerbennerteam@gmail.com

Address: 2747 Lakeshore Drive, Twin Lake, MI 49457