

6816, EVERGREEN, DETROIT, MI, 48228

<https://tuckerbenner.com>

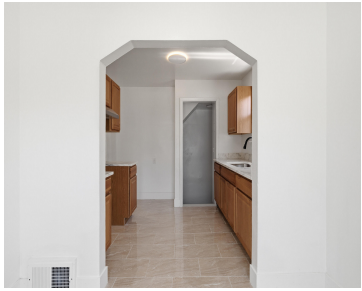

\$132,000



Welcome to this beautifully updated 3-bedroom home that is completely move-in ready! The fully remodelled kitchen features stunning brand-new granite countertops, new cabinets, and a sleek range hood. perfect for cooking and entertaining. You'll love the brand-new bathroom, new flooring throughout, and fresh paint that gives every room a bright, welcoming feel. The finished basement [...]

- 2 beds
- 1 bath
- Single Family Residence
- Residential
- Active
- 1536 sq ft



Basics

Call us now



Phone: (231)730-8781
Email: tuckerbennerteam@gmail.com
Address: 2747 Lakeshore Drive, Twin Lake, MI 49457



Category: Residential

Status: Active

Bathrooms: 1 bath

Lot size: 0.11 sq ft

Bathrooms Full: 1

Rooms Total: 3

Type: Single Family Residence

Bedrooms: 2 beds

Area: 1536 sq ft

Year built: 1950

Lot Size Acres: 0.11 acres

County: Wayne

Building Details

Building Area Total: 768 sq ft

Sewer: Public

Stories: 1

Construction Materials: Aluminum Siding

Heating: Forced Air

Basement: Full

Amenities & Features

Laundry Features: Gas Dryer Hookup, In Basement, Sink

Garage Spaces: 1

Parking Features: Detached

WaterSource: Public

Fees & Taxes

Tax Assessed Value: \$12,792

Tax Annual Amount: \$1,297

Tax Year: 2025

School Information

High School District: Detroit

Miscellaneous

Call us now



Phone: (231)730-8781

Email: tuckerbennerteam@gmail.com

Address: 2747 Lakeshore Drive, Twin Lake, MI 49457



Road Surface Type: Paved

CrossStreet: SOUTH OF WARREN ON
EVERGREEN

Listing Terms: Cash, FHA, VA Loan, MSHDA,
Conventional

Call us now



Phone: (231)730-8781

Email: tuckerbennerteam@gmail.com

Address: 2747 Lakeshore Drive, Twin Lake, MI 49457

