

68162, BEEBE, NILES, MI, 49120

https://tuckerbenner.com

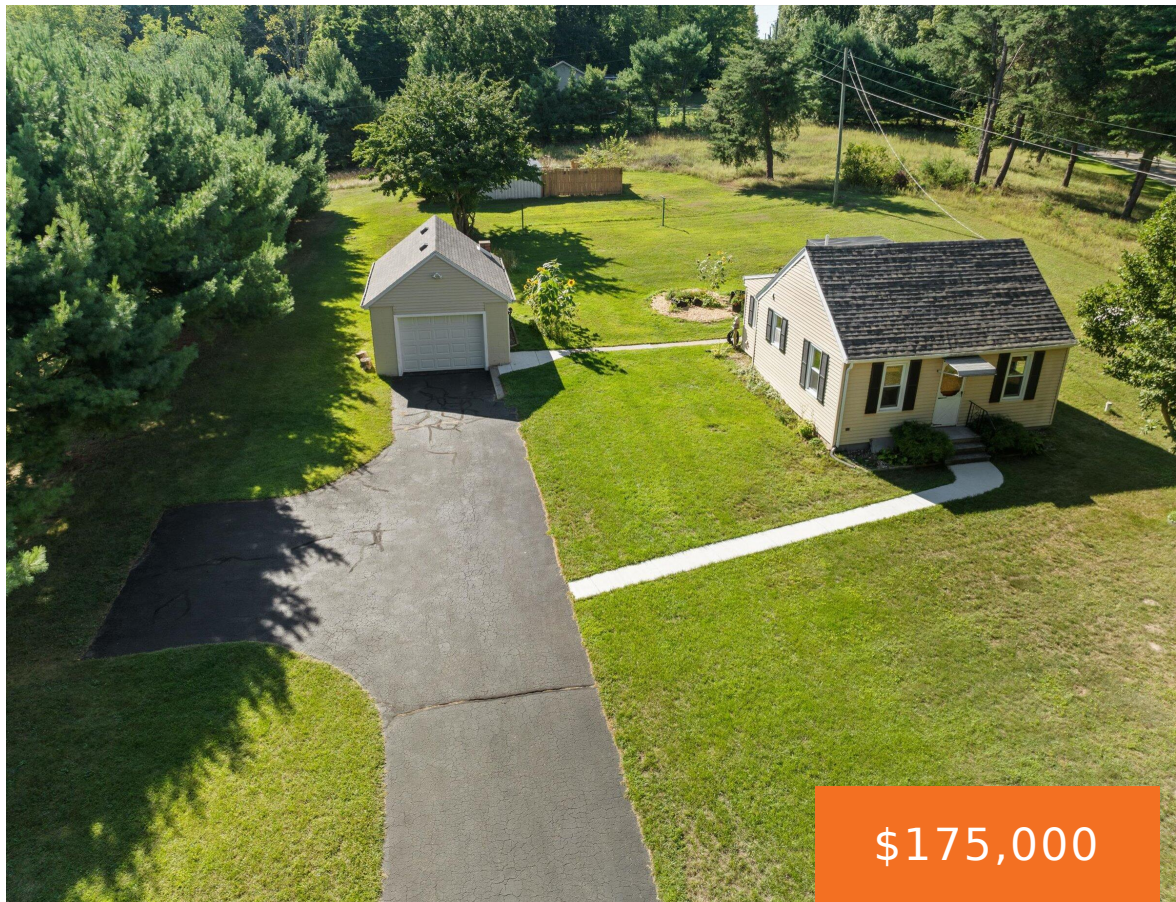

Welcome home to: 68162 Beebe Rd! Charming Country Bungalow on 2+ ACRES – EDWARDSBURG SCHOOLS! Welcome to this cozy and beautifully updated 1-bedroom country bungalow, perfectly situated on a picturesque 2+ acre lot in Niles! Enjoy peaceful country living with the convenience of nearby amenities. Step inside to find a thoughtfully updated kitchen and bathroom, [...]

- 1 bed
- 1 bath
- Single Family Residence
- Residential
- Active
- 671 sq ft

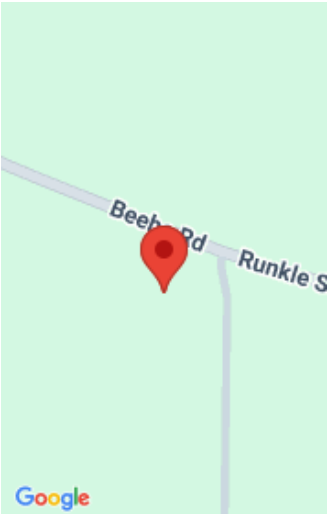

Call us now

Phone: (231)730-8781
Email: tuckerbennerteam@gmail.com
Address: 2747 Lakeshore Drive, Twin Lake, MI 49457

Basics

Category: Residential

Status: Active

Bathrooms: 1 bath

Lot size: 2.17 sq ft

Bathrooms Full: 1

Rooms Total: 5

Type: Single Family Residence

Bedrooms: 1 bed

Area: 671 sq ft

Year built: 1950

Lot Size Acres: 2.17 acres

County: Cass

Building Details

Building Area Total: 671 sq ft

Sewer: Septic Tank

Stories: 1

Basement: Michigan Basement, Partial

Construction Materials: Vinyl Siding

Heating: Forced Air

Roof: Fiberglass, Shingle

Amenities & Features

Laundry Features: Electric Dryer Hookup, Laundry Room, Main Level, Washer Hookup

Utilities: High-Speed Internet

Garage Spaces: 1

Appliances: Dryer, Range, Refrigerator, Washer, Water Softener Owned

Lot Features: Corner Lot, Level

Exterior Features: Other

Flooring: Carpet, Vinyl

Parking Features: Garage Door Opener, Detached

WaterSource: Well

Interior Features: Ceiling Fan(s), Garage Door Opener, LP Tank Rented, Eat-in Kitchen

Window Features: Insulated Windows

Cooling: Central Air

Fees & Taxes

Call us now

Tax Assessed Value: \$55,440

Tax Annual Amount: \$1,323

Tax Year: 2024

School Information

High School District: Edwardsburg

Middle Or Junior School: Edwardsburg Middle School

HighSchool: Edwardsburg High School

Elementary School: Edwardsburg Intermediate School

Miscellaneous

Road Surface Type: Paved

Listing Terms: Cash, Conventional

CrossStreet: Runkle

Call us now