

6822, LAFAYETTE, DEARBORN HEIGHTS, MI, 48127

<https://tuckerbenner.com>

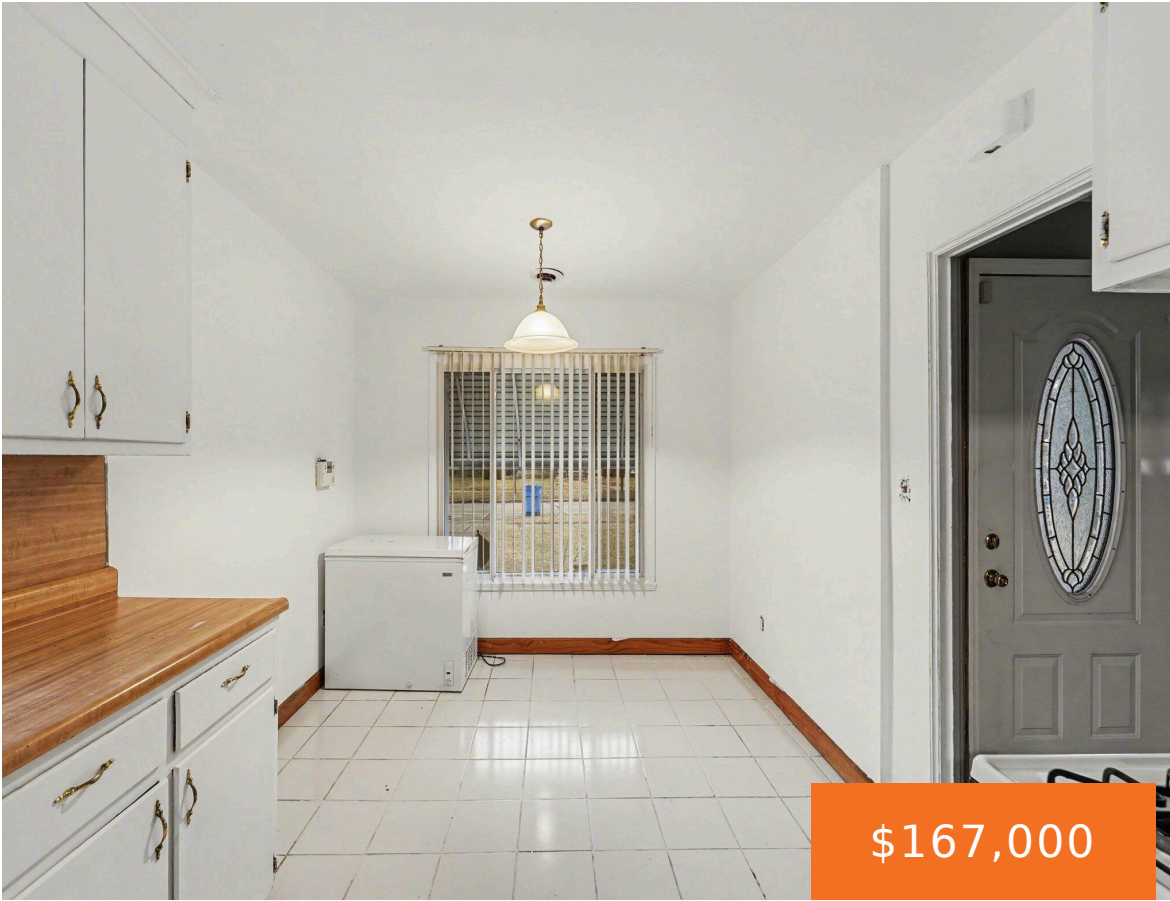

\$167,000



Welcome home to this charming 3-bedroom, 1-bath Dearborn Heights home within the Crestwood School District. Offering 1,080 square feet of comfortable living space, this welcoming home is full of warmth and opportunity. Step inside to find a bright living room featuring coved ceilings that add character and architectural charm. The eat-in kitchen offers plenty of [...]

- 3 beds
- 1 bath
- Single Family Residence
- Residential
- Active
- 1080 sq ft



Basics

Call us now



Phone: (231)730-8781
Email: tuckerbennerteam@gmail.com
Address: 2747 Lakeshore Drive, Twin Lake, MI 49457



Category: Residential

Type: Single Family Residence

Status: Active

Bedrooms: 3 beds

Bathrooms: 1 bath

Area: 1080 sq ft

Lot size: 0.12 sq ft

Year built: 1951

Bathrooms Full: 1

Lot Size Acres: 0.12 acres

Rooms Total: 6

County: Wayne

Building Details

Building Area Total: 1080 sq ft **Construction Materials:** Aluminum Siding

Architectural Style: Ranch

Sewer: Public

Heating: Forced Air

Stories: 1

Basement: Slab

Amenities & Features

Laundry Features: Main Level, Washer Hookup

Flooring: Carpet, Other

Parking Features: Garage Faces Front, Detached

Garage Spaces: 1

WaterSource: Public

Lot Features: Sidewalk

Patio And Porch Features: Covered, Porch(es)

Cooling: Window Unit(s)

Fees & Taxes

Tax Assessed Value: \$36,629

Tax Year: 2025

Tax Annual Amount: \$1,702

School Information

High School District: Crestwood

Call us now



Phone: (231)730-8781

Email: tuckerbennerteam@gmail.com

Address: 2747 Lakeshore Drive, Twin Lake, MI 49457



Miscellaneous

Road Surface Type: Paved

CrossStreet: N Lafayette St, Richardson St

Listing Terms: Cash, FHA, VA Loan, Conventional

Call us now



Phone: (231)730-8781

Email: tuckerbennerteam@gmail.com

Address: 2747 Lakeshore Drive, Twin Lake, MI 49457

