

NORTON SHORES, MI, 49444

<https://tuckerbenner.com>

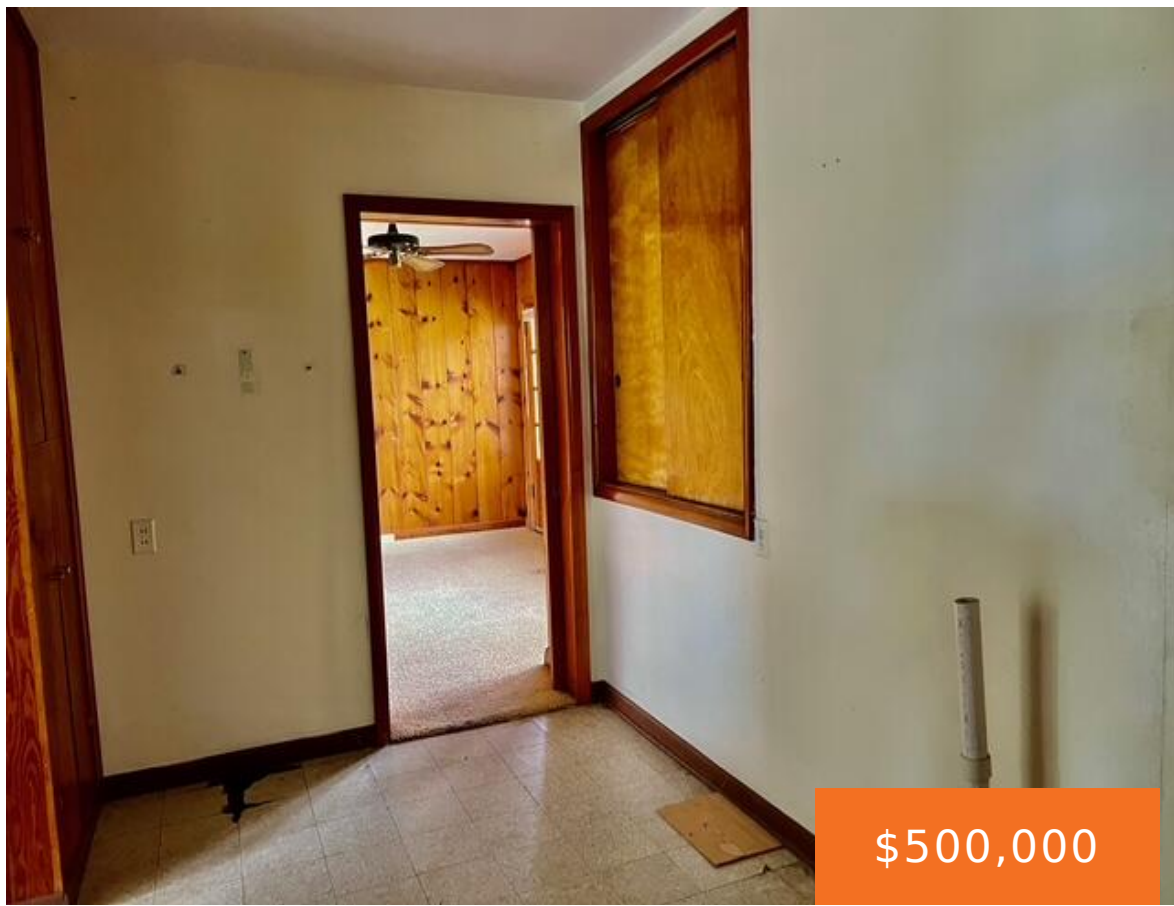

\$500,000



Solid well constructed home has 3 bedrooms and 1.5 baths. There are wood floors throughout. A living room and family room are both on the main floor. It has a full basement, breezeway and garage. There are 2.31 acres. It is zoned commercial. Convenient to highways, retail, restaurants, churches and schools.

- 3 beds
- 4 baths
- Single Family Residence
- Residential
- Active
- 1650 sq ft

Basics

Call us now



Phone: (231)730-8781
Email: tuckerbennerteam@gmail.com
Address: 2747 Lakeshore Drive, Twin Lake, MI 49457



Category: Residential

Status: Active

Bathrooms: 4 baths

Lot size: 2.31 sq ft

Bathrooms Full: 2

Rooms Total: 6

Bathrooms Half: 2

Type: Single Family Residence

Bedrooms: 3 beds

Area: 1650 sq ft

Year built: 1953

Lot Size Acres: 2.31 acres

County: Muskegon

Building Details

Building Area Total: 1650 sq ft

Architectural Style: Ranch

Heating: Forced Air

Roof: Composition, Shingle

Construction Materials: Wood Siding, Other

Sewer: Septic Tank

Stories: 1

Basement: Crawl Space, Partial

Amenities & Features

Laundry Features: In Hall, Main Level

Utilities: Phone Available, Natural Gas Available, Electricity Available, Cable Available, Extra Well

Garage Spaces: 1

Appliances: Range

Flooring: Wood

Parking Features: Garage Faces Front, Garage Door Opener

WaterSource: Public

Interior Features: Ceiling Fan(s), Broadband, Garage Door Opener, Eat-in Kitchen

Patio And Porch Features: Porch(es)

Fees & Taxes

Tax Assessed Value: \$64,483

Tax Annual Amount: \$3,741

Tax Year: 2024

Call us now



Phone: (231)730-8781

Email: tuckerbennerteam@gmail.com

Address: 2747 Lakeshore Drive, Twin Lake, MI 49457



School Information

High School District: Mona Shores

Miscellaneous

Road Surface Type: Paved

CrossStreet: Hile and Ellis

Listing Terms: Cash

Call us now



Phone: (231)730-8781

Email: tuckerbennerteam@gmail.com

Address: 2747 Lakeshore Drive, Twin Lake, MI 49457

