

6824, MAPLE, CANADIAN LAKES, MI, 49346

<https://tuckerbenner.com>

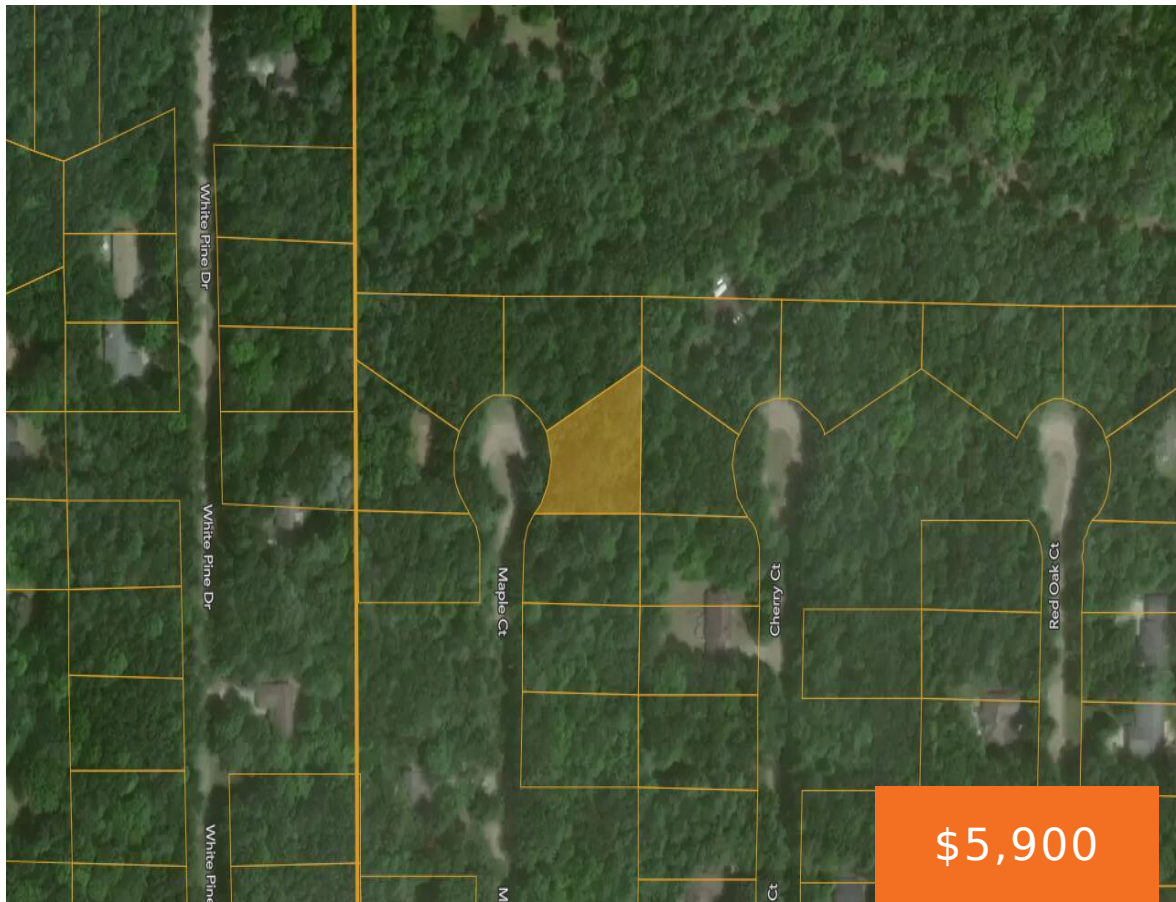

- 0 baths
- Lot
- Land
- Active

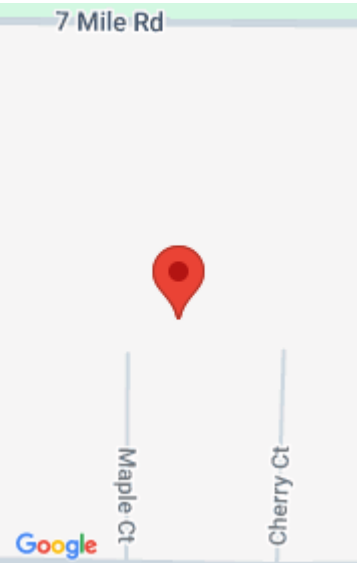

Call us now

Phone: (231)730-8781
Email: tuckerbennerteam@gmail.com
Address: 2747 Lakeshore Drive, Twin Lake, MI 49457

Basics

Category: Land

Status: Active

Lot size: 0.44 sq ft

County: Mecosta

Type: Lot

Bathrooms: 0 baths

Lot Size Acres: 0.44 acres

Building Details

Current Use: Residential

Amenities & Features

Utilities: Natural Gas Available, Electricity Available, None

Association Amenities: Airport Landing Strip, Baseball Diamond, Beach Area, Campground, Fitness Center, Golf Membership, Indoor Pool, Library, Pets Allowed, Restaurant/Bar, Skiing, Spa/Hot Tub, Tennis Court(s), Boat Launch, Clubhouse, Pool, Sauna

Waterfront Features: Lake, Other

Lot Features: Level, Buildable, Cul-De-Sac, Wooded

Fees & Taxes

Tax Assessed Value: \$1,237

Association Fee: \$870.84

Tax Annual Amount: \$53.14

Association Fee Frequency: Annually

Tax Year: 2025

Association Fee Includes: Other

School Information

High School District: Chippewa Hills

Call us now

Miscellaneous

Road Surface Type: Unimproved

CrossStreet: Clubhouse

Listing Terms: Cash

Call us now



Phone: (231)730-8781
Email: tuckerbennerteam@gmail.com
Address: 2747 Lakeshore Drive, Twin Lake, MI 49457

