6841, LOGGERS RIDGE RUN, CALEDONIA, MI, 49316

https://tuckerbenner.com

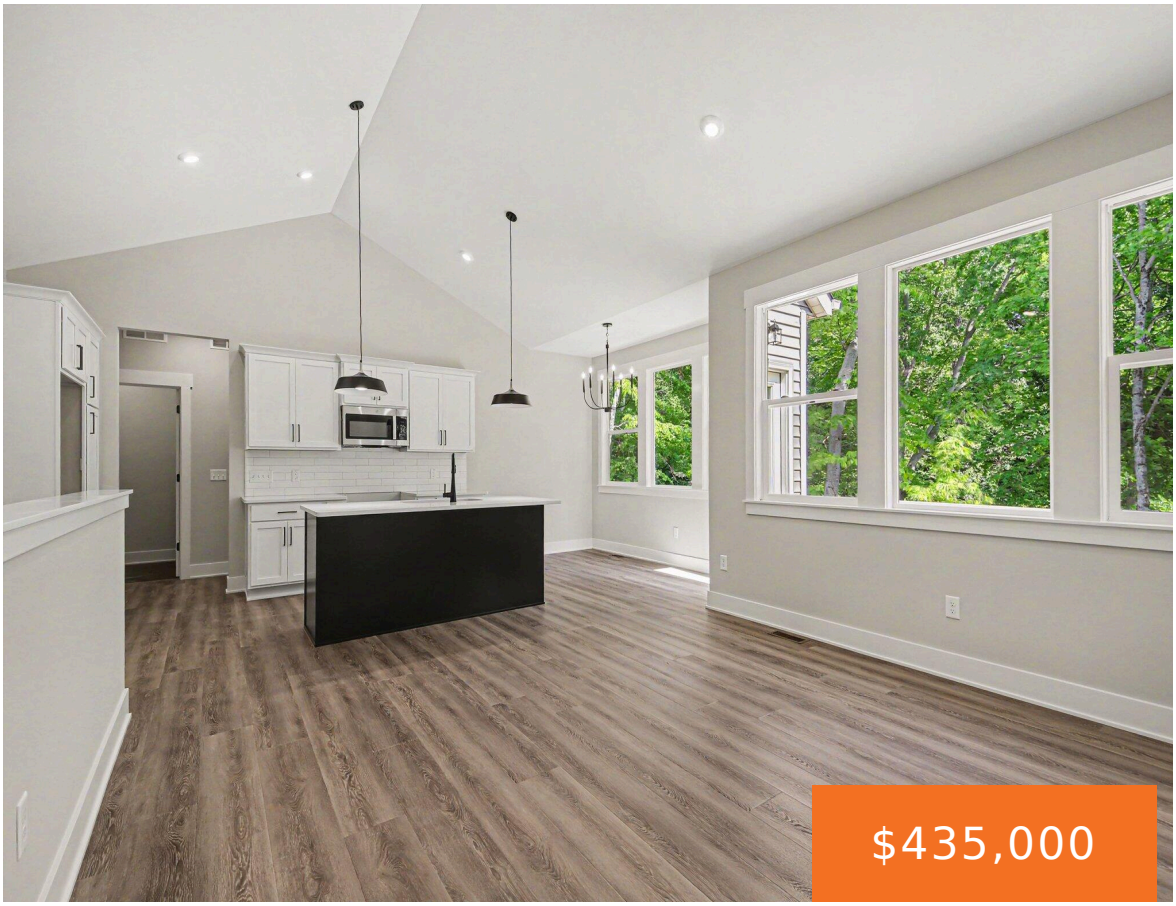







Welcome to the Amber by Eagle Creek Homes, a 1,159 sq ft ranch plan featuring cathedral ceilings and an open-concept layout designed for easy, comfortable living. The stylish kitchen offers a quartz island and countertops with soft-close cabinetry and a chic interior design. An unfinished basement provides room for future expansion. Tucked away at the [...]

- 2 beds
- 2 baths
- Single Family Residence
- Residential
- Active
- 200 sq ft

Basics

Call us now

Phone: (231)730-8781
Email: tuckerbennerteam@gmail.com
Address: 2747 Lakeshore Drive, Twin Lake, MI 49457

Category: Residential

Status: Active

Bathrooms: 2 baths

Lot size: 0.21 sq ft

Subdivision Name: Glades at Jasonville

Lot Size Acres: 0.21 acres

County: Kent

Type: Single Family Residence

Bedrooms: 2 beds

Area: 200 sq ft

Year built: 2026

Bathrooms Full: 2

Rooms Total: 8

Building Details

Building Area Total: 1159 sq ft

Architectural Style: Ranch

Heating: Forced Air

Roof: Composition, Shingle

Construction Materials: Vinyl Siding

Sewer: Public

Stories: 1

Basement: Daylight

Amenities & Features

Laundry Features: Gas Dryer Hookup, Laundry Room, Main Level, Washer Hookup

Garage Spaces: 2

Lot Features: Wooded, Rolling Hills, Ravine, Cul-De-Sac

Parking Features: Garage Faces Front, Attached

WaterSource: Public

Window Features: Insulated Windows

Fees & Taxes

Association Fee Frequency: Annually

Tax Year: 2025

Association Fee: $250

Association Fee Includes: None

School Information

Call us now

Phone: (231)730-8781

Email: tuckerbennerteam@gmail.com

Address: 2747 Lakeshore Drive, Twin Lake, MI 49457

High School District: Caledonia

Miscellaneous

CrossStreet: 84th and Cherry Valley

Listing Terms: Cash, FHA, VA Loan, MSHDA, Conventional

Call us now

Phone: (231)730-8781
Email: tuckerbennerteam@gmail.com
Address: 2747 Lakeshore Drive, Twin Lake, MI 49457