

685, 129TH, SHELBYVILLE, MI, 49344

<https://tuckerbenner.com>

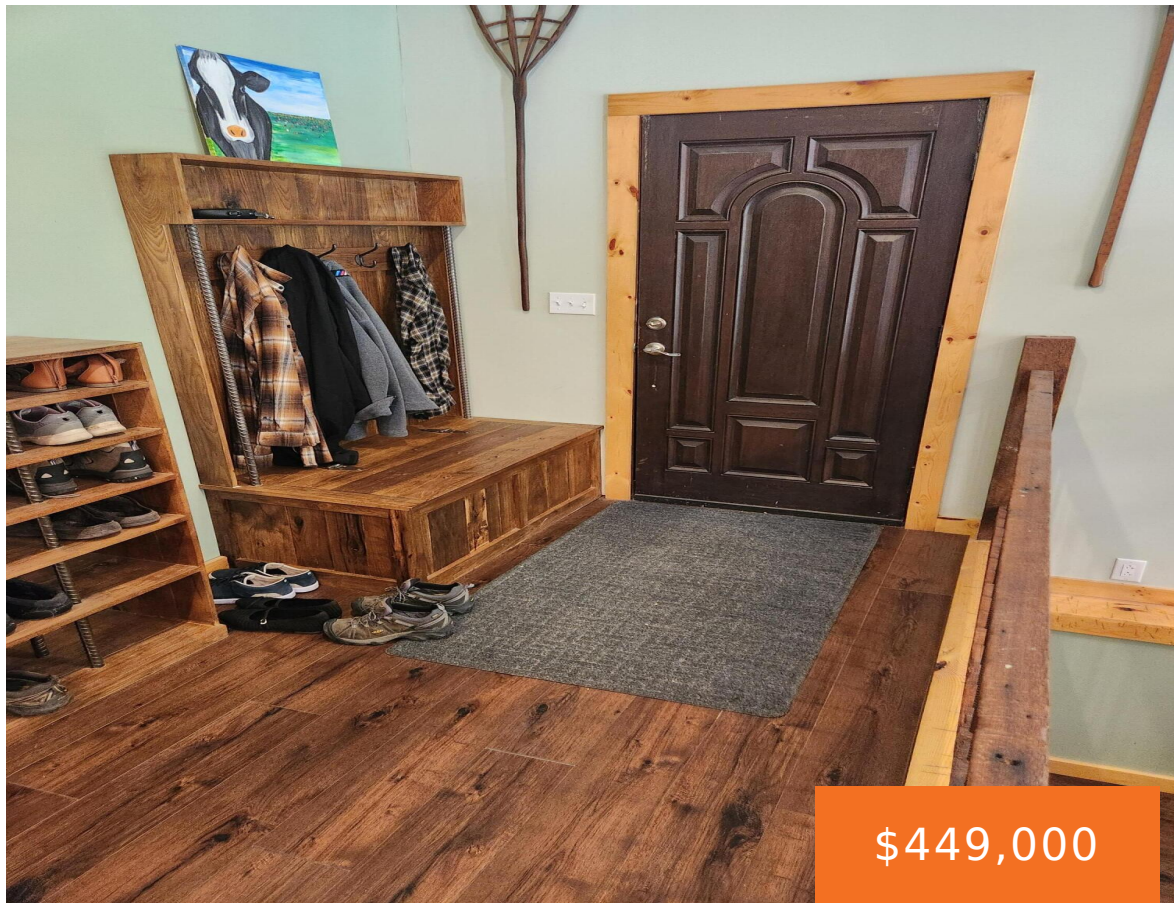

Close attention to detail and pride of ownership shows in this 4 bedroom 3 bath home. Quality workmanship is obvious throughout. Large kitchen with custom built hickory cabinets, huge center island and large walk-in pantry. Heated radiant floors throughout both levels of the house. Large bedrooms with ample closets, spacious baths with custom showers. 30'x30' [...]

- 4 beds
- 3 baths
- Single Family Residence
- Residential
- Active
- 1922 sq ft



Basics

Call us now

Phone: (231)730-8781
 Email: tuckerbennerteam@gmail.com
 Address: 2747 Lakeshore Drive, Twin Lake, MI 49457



Category: Residential

Status: Active

Bathrooms: 3 baths

Lot size: 3.66 sq ft

Bathrooms Full: 3

Rooms Total: 8

Type: Single Family Residence

Bedrooms: 4 beds

Area: 1922 sq ft

Year built: 2018

Lot Size Acres: 3.66 acres

County: Allegan

Building Details

Building Area Total: 1922 sq ft

Architectural Style: Ranch

Stories: 1

Basement: Full

Construction Materials: Vinyl Siding

Heating: Hot Water, Radiant

Roof: Metal

Amenities & Features

Laundry Features: Laundry Room, Main Level

Parking Features: Attached

WaterSource: Well

Interior Features: Center Island, Pantry

Patio And Porch Features: Covered, Other, Patio

Utilities: Natural Gas Connected, High-Speed Internet

Garage Spaces: 2

Appliances: Dishwasher, Range, Refrigerator

Window Features: Low-Emissivity Windows, Screens, Insulated Windows

Fees & Taxes

Tax Assessed Value: \$102,729

Tax Annual Amount: \$3,045.39

Tax Year: 2026

Call us now



Phone: (231)730-8781

Email: tuckerbennerteam@gmail.com

Address: 2747 Lakeshore Drive, Twin Lake, MI 49457



School Information

High School District: Wayland

Miscellaneous

Road Surface Type: Paved

CrossStreet: 6th St

Listing Terms: Cash, FHA, VA Loan, Rural Development, MSHDA, Conventional

Call us now



Phone: (231)730-8781

Email: tuckerbennerteam@gmail.com

Address: 2747 Lakeshore Drive, Twin Lake, MI 49457

