

6857, LINDEN, GRAND RAPIDS, MI, 49548

https://tuckerbenner.com



Melissa DeBoer



Melissa DeBoer

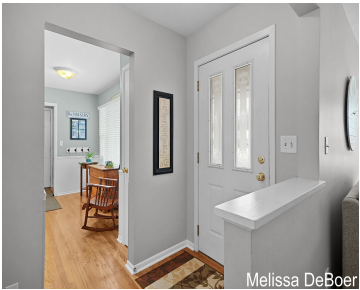

Melissa DeBoer

Welcome home to this well-cared-for, all-brick mid-century ranch tucked away on a quiet cul-de-sac. With its classic charm, flexible layout, and move-in-ready condition, this home checks so many boxes! Inside, you'll find five bedrooms plus one non-conforming bedroom, giving you plenty of options for guests, a home office, workout space, or hobby room. With 2.5 [...]

- 5 beds
- 3 baths
- Single Family Residence
- Residential
- Active
- 2365 sq ft

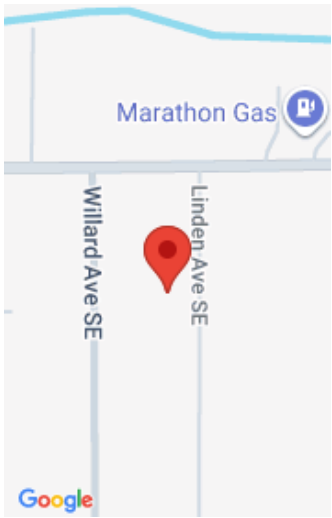

Call us now

Phone: (231)730-8781  
Email: tuckerbennerteam@gmail.com  
Address: 2747 Lakeshore Drive, Twin Lake, MI 49457

# Basics

**Category:** Residential

**Status:** Active

**Bathrooms:** 3 baths

**Lot size:** 0.31 sq ft

**Bathrooms Full:** 2

**Rooms Total:** 8

**Bathrooms Half:** 1

**Type:** Single Family Residence

**Bedrooms:** 5 beds

**Area:** 2365 sq ft

**Year built:** 1960

**Lot Size Acres:** 0.31 acres

**County:** Kent

# Building Details

**Building Area Total:** 1403 sq ft

**Architectural Style:** Ranch

**Heating:** Forced Air

**Basement:** Full

**Construction Materials:** Brick

**Sewer:** Public

**Stories:** 1

# Amenities & Features

**Laundry Features:** In Basement

**Fencing:** Fenced Back

**Garage Spaces:** 2

**Appliances:** Dishwasher, Dryer, Microwave, Range, Refrigerator, Washer

**Lot Features:** Cul-De-Sac

**Patio And Porch Features:** Patio, Porch(es), Screened

**Flooring:** Carpet, Wood

**Parking Features:** Attached

**WaterSource:** Public

**Interior Features:** Ceiling Fan(s), Garage Door Opener

**Window Features:** Replacement

**Cooling:** Central Air

# Fees & Taxes

Call us now

**Tax Assessed Value:** \$98,326  
**Tax Annual Amount:** \$2,798

**Tax Year:** 2025

**School Information**

**High School District:** Kentwood

**Miscellaneous**

**CrossStreet:** 68th St & Eastern Ave    **Listing Terms:** Cash, FHA, VA Loan, MSHDA, Conventional

**Call us now**