

# 68578, VISTULA, WHITE PIGEON, MI, 49099

<https://tuckerbenner.com>

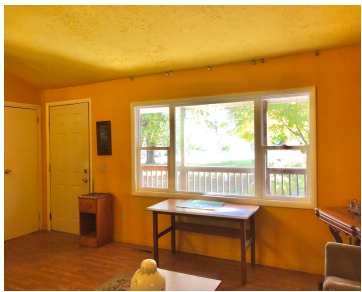

Country location with just over 2 partially wooded acres. Located between White Pigeon & Mottville is this 3 bedroom 1 bath Tri Level. Main floor has front entry with living room with vaulted ceilings, steps to upper level with kitchen offering ample cupboards & counter top space. Dining rm with slider door to rear deck. [...]

- 3 beds
- 1 bath
- Single Family Residence
- Residential
- Active
- 1800 sq ft



## Basics



### Call us now

Phone: (231)730-8781  
Email: [tuckerbennerteam@gmail.com](mailto:tuckerbennerteam@gmail.com)  
Address: 2747 Lakeshore Drive, Twin Lake, MI 49457



**Category:** Residential

**Status:** Active

**Bathrooms:** 1 bath

**Lot size:** 2.12 sq ft

**Subdivision Name:** Vista Vue

**Lot Size Acres:** 2.12 acres

**County:** St. Joseph

**Type:** Single Family Residence

**Bedrooms:** 3 beds

**Area:** 1800 sq ft

**Year built:** 1960

**Bathrooms Full:** 1

**Rooms Total:** 6

---

## Building Details

**Building Area Total:** 1300 sq ft

**Architectural Style:** Tri-Level

**Heating:** Forced Air

**Basement:** Crawl Space, Full

**Construction Materials:** Wood Siding

**Sewer:** Septic Tank

**Stories:** 2

---

## Amenities & Features

**Laundry Features:** Lower Level

**Garage Spaces:** 2

**Appliances:** Refrigerator, Oven

**Window Features:** Replacement

**Parking Features:** Detached

**WaterSource:** Well

**Lot Features:** Level, Wooded

**Exterior Features:** Porch(es), Deck(s)

---

## Fees & Taxes

**Tax Assessed Value:** \$47,810

**Tax Annual Amount:** \$1,175

**Tax Year:** 2024

---

## School Information

**High School District:** White Pigeon



### Call us now

Phone: (231)730-8781

Email: tuckerbennerteam@gmail.com

Address: 2747 Lakeshore Drive, Twin Lake, MI 49457



---

## Miscellaneous

**CrossStreet:** Us-12 and Riverside drive

**Listing Terms:** Cash, Conventional



### Call us now

Phone: (231)730-8781

Email: [tuckerbennerteam@gmail.com](mailto:tuckerbennerteam@gmail.com)

Address: 2747 Lakeshore Drive, Twin Lake, MI 49457

