

6900, PEBBLECREEK WOODS DR, WEST BLOOMFIELD, MI, 48322

<https://tuckerbenner.com>

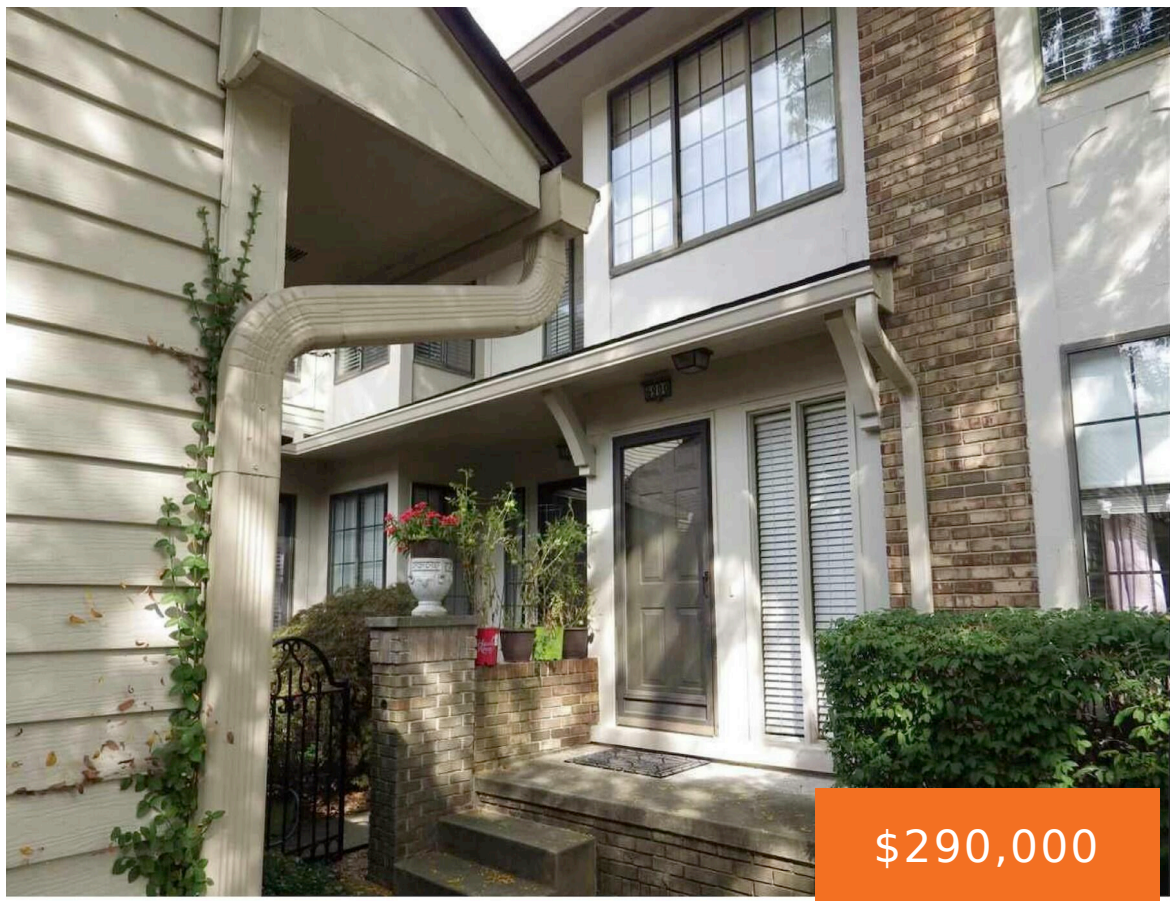

\$290,000

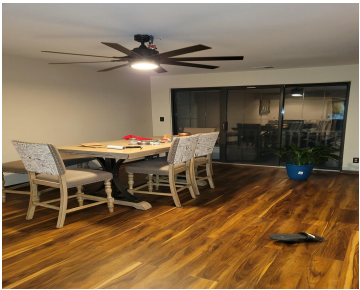

This Beautiful upper end level unit offers a completely remodeled kitchen w/Brazilian Cherry floors, custom cabinetry, granite counter tops with updated appliances. The master bedroom has a bath with 2 walk-in closets and 1 wall closet with endless storage. Living room offers a gas fireplace and seamlessly connects to the dining room which leads to [...]

- 2 beds
- 1 bath
- Condominium
- Residential
- Active
- 2111 sq ft



Call us now



Phone: (231)730-8781
Email: tuckerbennerteam@gmail.com
Address: 2747 Lakeshore Drive, Twin Lake, MI 49457



Basics

Category: Residential

Status: Active

Bathrooms: 1 bath

Lot size: 0 sq ft

Bathrooms Full: 1

Rooms Total: 8

Type: Condominium

Bedrooms: 2 beds

Area: 2111 sq ft

Year built: 1978

Lot Size Acres: 0 acres

County: Oakland

Building Details

Building Area Total: 2111 sq ft

Architectural Style: Ranch

Heating: Forced Air

Basement: Other

Construction Materials: Brick

Sewer: Public Sewer

Stories: 1

Amenities & Features

Laundry Features: Laundry Room

Garage Spaces: 2

Parking Features: Attached

WaterSource: Public

Fees & Taxes

Tax Assessed Value: \$130,851

Tax Annual Amount: \$3,068

Tax Year: 24

School Information

High School District: West Bloomfield

Call us now



Phone: (231)730-8781

Email: tuckerbennerteam@gmail.com

Address: 2747 Lakeshore Drive, Twin Lake, MI 49457



Miscellaneous

CrossStreet: Farmington Rd and Orchard Lake

Listing Terms: Cash, Conventional

Call us now



Phone: (231)730-8781
Email: tuckerbennerteam@gmail.com
Address: 2747 Lakeshore Drive, Twin Lake, MI 49457

