

6921, 37TH, RICHLAND, MI, 49083

https://tuckerbenner.com

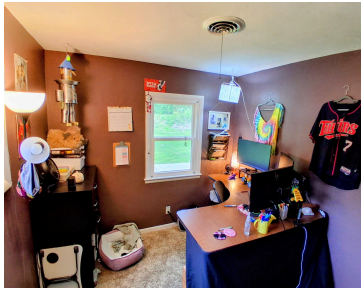

Welcome home to this charming country property located in the highly desirable Gull Lake School District! Nestled on 1.4 acres, this well-maintained 2-bedroom, 1-bath home offers the perfect blend of comfort, functionality, and peaceful rural living. Step inside to an inviting open-concept floor plan featuring a spacious kitchen, eating area, and living room, creating an [...]

- 2 beds
- 1 bath
- Single Family Residence
- Residential
- Active
- 792 sq ft



Basics

Call us now



Phone: (231)730-8781

Email: tuckerbennerteam@gmail.com

Address: 2747 Lakeshore Drive, Twin Lake, MI 49457



Category: Residential

Status: Active

Bathrooms: 1 bath

Lot size: 1.4 sq ft

Bathrooms Full: 1

Rooms Total: 4

Type: Single Family Residence

Bedrooms: 2 beds

Area: 792 sq ft

Year built: 1960

Lot Size Acres: 1.4 acres

County: Kalamazoo

Building Details

Building Area Total: 792 sq ft **Construction Materials:** Vinyl Siding, Wood Siding

Architectural Style: Ranch **Sewer:** Septic Tank

Heating: Forced Air **Stories:** 1

Roof: Composition **Basement:** Slab

Amenities & Features

Laundry Features: Laundry Closet

Parking Features: Garage Faces Front, Detached

Fireplace Features: Living Room

Garage Spaces: 1

WaterSource: Well

Appliances: Dishwasher, Dryer, Microwave, Range, Refrigerator, Washer

Interior Features: Ceiling Fan(s), Eat-in Kitchen **Window Features:** Garden Window

Patio And Porch Features: Patio, Porch(es) **Fireplaces Total:** 1

Cooling: Central Air

Fees & Taxes

Tax Assessed Value: \$73,588

Tax Year: 2026

Tax Annual Amount: \$2,345

Call us now



Phone: (231)730-8781

Email: tuckerbennerteam@gmail.com

Address: 2747 Lakeshore Drive, Twin Lake, MI 49457



School Information

High School District: Gull Lake

Miscellaneous

Road Surface Type: Paved

CrossStreet: E. De Avenue

Listing Terms: Cash, FHA, VA Loan, Rural Development, MSHDA, Conventional

Call us now



Phone: (231)730-8781

Email: tuckerbennerteam@gmail.com

Address: 2747 Lakeshore Drive, Twin Lake, MI 49457

