

694, PIERCE, PLAINWELL, MI, 49080
https://tuckerbenner.com

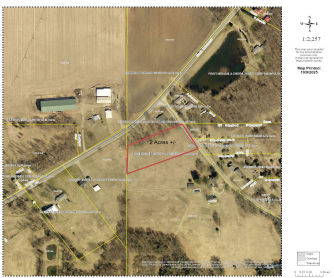

Dynamite buildable acreage offered here on this 2+ acres that perc tested with sand and ready to build, NO HOA. Paved public road with natural gas. Brand new land division subject to township final approval. Bring your own builder or we'll appoint you one. This land is relatively flat with a little roll to it [...]

- 0 baths
- Acreage
- Land
- Active



Call us now

Basics

Category: Land

Status: Active

Lot size: 2 sq ft

County: Allegan

Type: Acreage

Bathrooms: 0 baths

Lot Size Acres: 2 acres

Amenities & Features

Utilities: Natural Gas Available, Electricity Available, Cable Available, Phone Available, None

Lot Features: Level, Rolling Hills, Buildable, Cleared

Fees & Taxes

Tax Assessed Value: \$1

Tax Year: 2025

Tax Annual Amount: \$1

School Information

High School District: Plainwell

Miscellaneous

Road Surface Type: Paved

CrossStreet: Pierce Rd. and Marsh Rd.

Listing Terms: Cash, Build to Suit, Conventional

Call us now



Phone: (231)730-8781

Email: tuckerbennerteam@gmail.com

Address: 2747 Lakeshore Drive, Twin Lake, MI 49457

