

6944, SADDLER, CHASE, MI, 49623

<https://tuckerbenner.com>

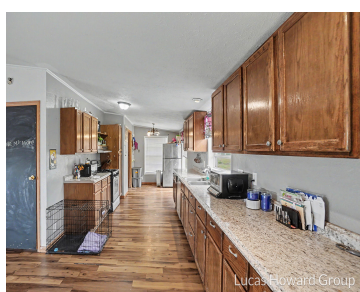

Welcome home to 6944 S Saddler Road! This 5 bedroom 3 FULL bathroom home offers its next owner nearly 1800 square feet of square footage! Checking all of the boxes with a little bit of added love, you start off with a large primary suite and an attractive open layout, a HUGE backyard with nearly [...]

- 5 beds
- 3 baths
- Single Family Residence
- Residential
- Active
- 1768 sq ft



Basics

Call us now

Phone: (231)730-8781
Email: tuckerbennerteam@gmail.com
Address: 2747 Lakeshore Drive, Twin Lake, MI 49457



Category: Residential

Status: Active

Bathrooms: 3 baths

Lot size: 2.73 sq ft

Bathrooms Full: 3

Rooms Total: 12

Type: Single Family Residence

Bedrooms: 5 beds

Area: 1768 sq ft

Year built: 1999

Lot Size Acres: 2.73 acres

County: Lake

Building Details

Building Area Total: 1768 sq ft

Architectural Style: Ranch

Heating: Forced Air

Roof: Metal

Construction Materials: Vinyl Siding

Sewer: Septic Tank

Stories: 1

Basement: Crawl Space

Amenities & Features

Laundry Features: Laundry Room

Parking Features: Detached

WaterSource: Well

Interior Features: Ceiling Fan(s), Eat-in Kitchen, Pantry

Utilities: Phone Connected

Garage Spaces: 2

Appliances: Dishwasher, Range, Refrigerator

Lot Features: Level

Fees & Taxes

Tax Assessed Value: \$118,300

Tax Annual Amount: \$1,367

Tax Year: 2024

School Information

Call us now



Phone: (231)730-8781

Email: tuckerbennerteam@gmail.com

Address: 2747 Lakeshore Drive, Twin Lake, MI 49457



High School District: Reed City

Miscellaneous

Road Surface Type: Paved

CrossStreet: Hwy 10 NW / S Saddler Rd

Listing Terms: Cash, Conventional

Call us now



Phone: (231)730-8781

Email: tuckerbennerteam@gmail.com

Address: 2747 Lakeshore Drive, Twin Lake, MI 49457

