

6950, MOHICAN, WESTLAND, MI, 48185

<https://tuckerbenner.com>

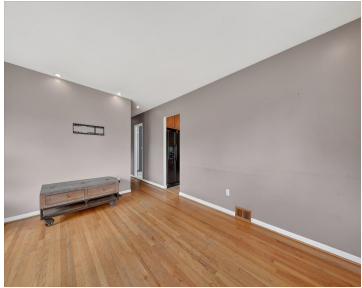

Charming 2-bedroom ranch home offering comfort, style, and great outdoor living! This unique property features a spacious layout and a stunning spa-like bathroom designed for relaxation with modern finishes and a luxurious feel. The updated interior creates a warm and inviting atmosphere perfect for everyday living. The primary bedroom is oversized. Step outside to your [...]

- 2 beds
- 3 baths
- Single Family Residence
- Residential
- Active
- 1799 sq ft



Basics

Call us now



Phone: (231)730-8781
Email: tuckerbennerteam@gmail.com
Address: 2747 Lakeshore Drive, Twin Lake, MI 49457



Category: Residential

Status: Active

Bathrooms: 3 baths

Lot size: 0.14 sq ft

Bathrooms Full: 2

Rooms Total: 5

Bathrooms Half: 1

Type: Single Family Residence

Bedrooms: 2 beds

Area: 1799 sq ft

Year built: 1958

Lot Size Acres: 0.14 acres

County: Wayne

Building Details

Building Area Total: 999 sq ft

Architectural Style: Ranch

Heating: Forced Air

Roof: Shingle

Construction Materials: Brick

Sewer: Public

Stories: 1

Basement: Full

Amenities & Features

Laundry Features: In Basement

Fencing: Fenced Back, Full

Garage Spaces: 2

Appliances: Dishwasher, Dryer, Microwave, Oven, Range, Refrigerator, Washer

Cooling: Central Air

Pool Features: Above Ground, Outdoor/Above

Parking Features: Garage Faces Front, Garage Door Opener, Detached

WaterSource: Public

Interior Features: Garage Door Opener, Eat-in Kitchen

Fees & Taxes

Tax Assessed Value: \$87,318

Tax Annual Amount: \$4,235

Tax Year: 2025

Call us now



Phone: (231)730-8781

Email: tuckerbennerteam@gmail.com

Address: 2747 Lakeshore Drive, Twin Lake, MI 49457



School Information

High School District: Wayne-Westland

Miscellaneous

Road Surface Type: Paved

CrossStreet: Algonquin and Mohican

Listing Terms: Cash, Conventional

Call us now



Phone: (231)730-8781

Email: tuckerbennerteam@gmail.com

Address: 2747 Lakeshore Drive, Twin Lake, MI 49457

