69582, NOTTAWA, STURGIS, MI, 49091

https://tuckerbenner.com

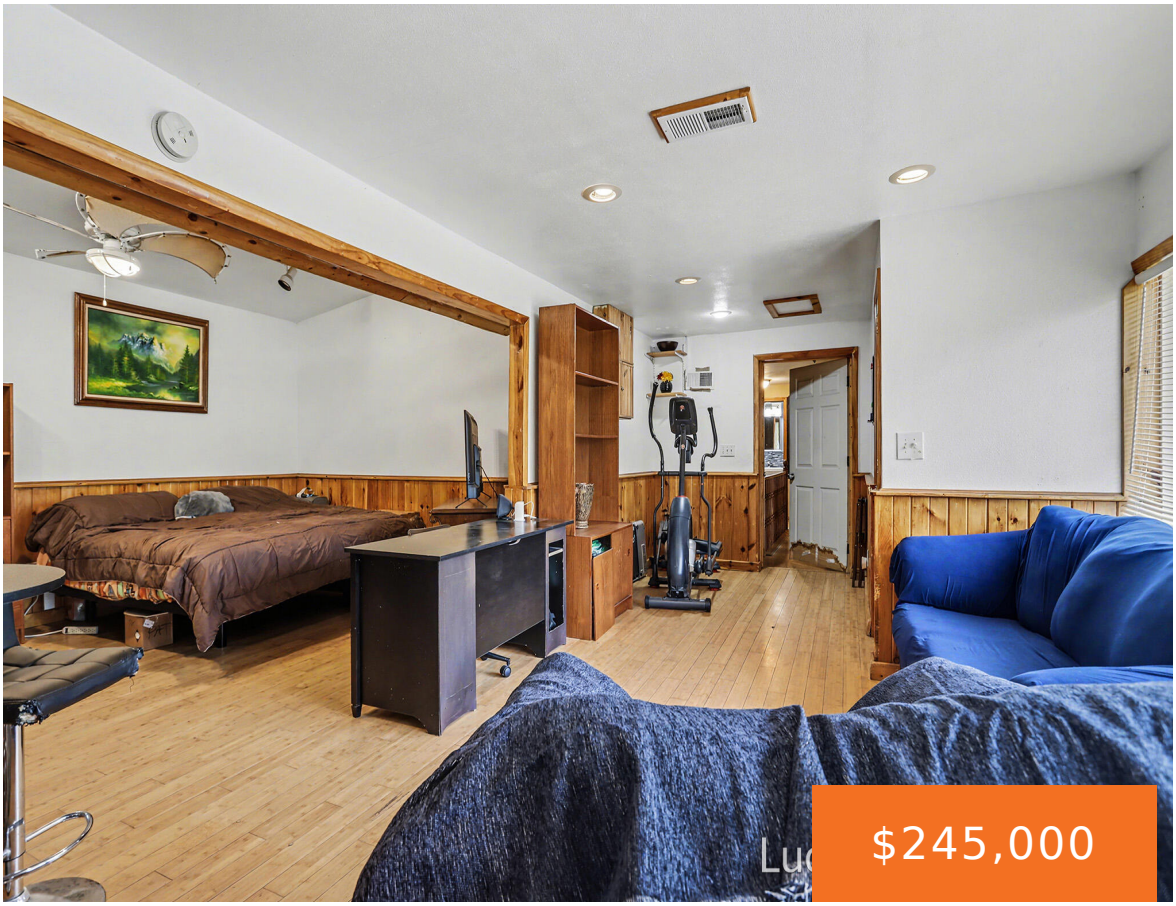







Country feel in the city! This 3+ bedroom, 1.5 bath home sits on a quiet private road with wooded surroundings, abundant natural light, and frequent wildlife. Main level offers 3 bedrooms, full bath, and laundry. Upper level features a spacious living room with hardwood floors and fireplace, plus a den or possible 4th bedroom. Kitchen [...]

- 4 beds
- 2 baths
- Single Family Residence
- Residential
- Active
- 2415 sq ft

Basics

Call us now

Phone: (231)730-8781
Email: tuckerbennerteam@gmail.com
Address: 2747 Lakeshore Drive, Twin Lake, MI 49457

Category: Residential

Type: Single Family Residence

Status: Active

Bedrooms: 4 beds

Bathrooms: 2 baths

Area: 2415 sq ft

Lot size: 0.42 sq ft

Year built: 1970

Bathrooms Full: 1

Lot Size Acres: 0.42 acres

Rooms Total: 8

County: St. Joseph

Bathrooms Half: 1

Building Details

Building Area Total: 2415 sq ft

Construction Materials: Stone, Vinyl Siding

Sewer: Septic Tank

Heating: Forced Air, Space Heater

Stories: 2

Roof: Composition

Levels: Bi-Level

Basement: Slab

Amenities & Features

Laundry Features: Upper Level

Flooring: Ceramic Tile, Wood

Utilities: Natural Gas Available, Electricity Available, Natural Gas Connected, Cable Connected

Fencing: Fenced Back

Parking Features: Attached

Fireplace Features: Living Room

Garage Spaces: 1

WaterSource: Public

Appliances: Dishwasher, Oven, Range

Interior Features: Garage Door Opener, Eat-in Kitchen

Lot Features: Wooded

Window Features: Replacement, Insulated Windows, Window Treatments

Patio And Porch Features: Deck, Patio

Fireplaces Total: 1

Cooling: Central Air

Fees & Taxes

Call us now

Phone: (231)730-8781

Email: tuckerbennerteam@gmail.com

Address: 2747 Lakeshore Drive, Twin Lake, MI 49457

Tax Assessed Value: $104,249

Tax Year: 2025

Tax Annual Amount: $1,093

School Information

High School District: Sturgis

Miscellaneous

Road Surface Type: Unimproved

CrossStreet: E South St / S Nottawa Rd

Listing Terms: Cash, FHA, VA Loan, Rural Development, Conventional

Call us now

Phone: (231)730-8781

Email: tuckerbennerteam@gmail.com

Address: 2747 Lakeshore Drive, Twin Lake, MI 49457