

69594, ANDERSON, NILES, MI, 49120

<https://tuckerbenner.com>

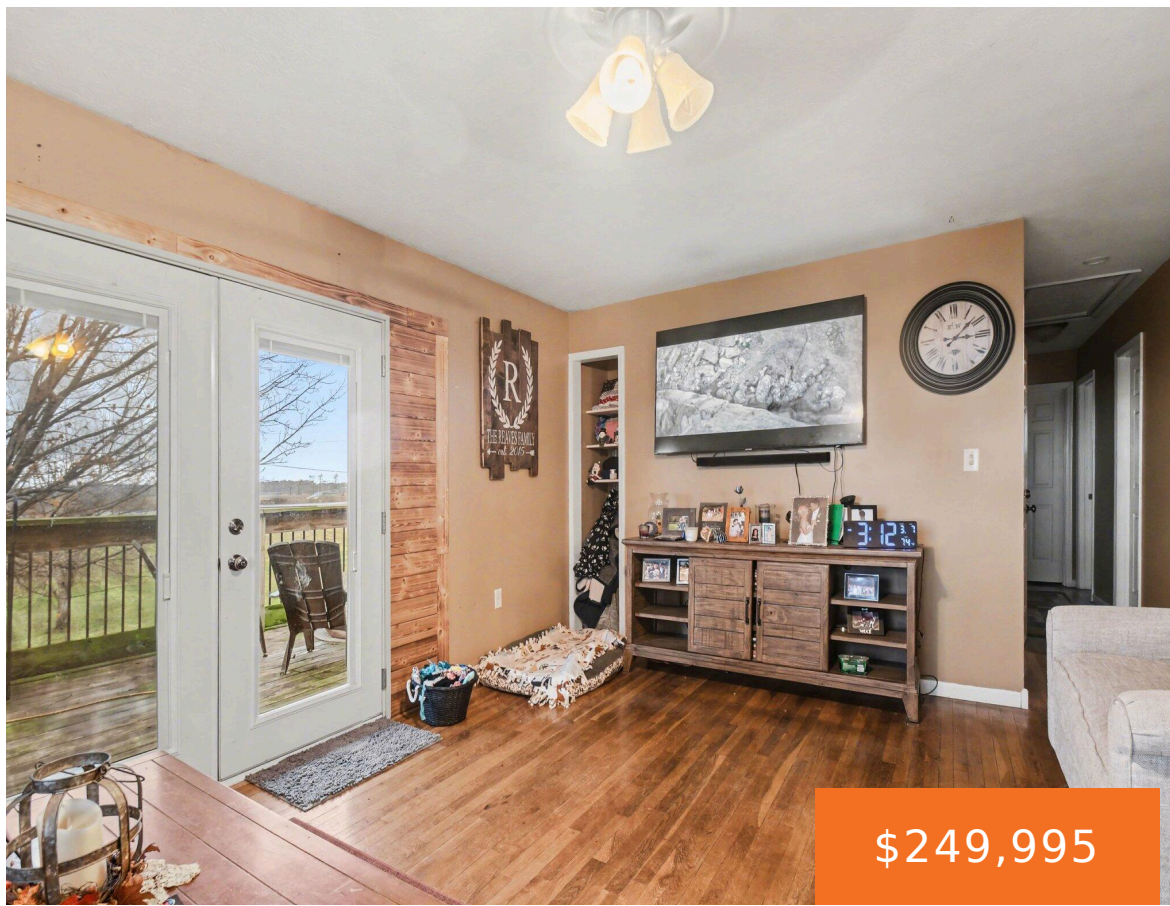

\$249,995

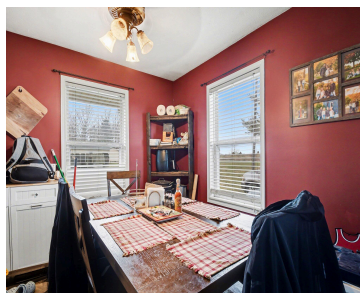

Located in the highly desirable Edwardsburg Public Schools district, this 4-bedroom, 2-bath raised ranch offers a great combination of space, functionality, and future potential. Situated on an oversized lot, the property provides plenty of room to add a pole barn, garden, or additional outdoor features. Inside, the home features a comfortable layout with generous living [...]

- 4 beds
- 2 baths
- Single Family Residence
- Residential
- Active
- 1993 sq ft

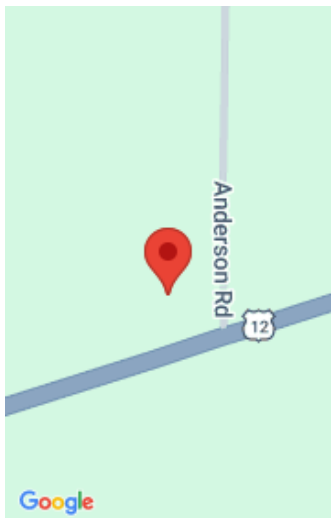

Call us now

Phone: (231)730-8781
Email: tuckerbennerteam@gmail.com
Address: 2747 Lakeshore Drive, Twin Lake, MI 49457



Basics

Category: Residential

Status: Active

Bathrooms: 2 baths

Lot size: 1.36 sq ft

Bathrooms Full: 2

Rooms Total: 6

Type: Single Family Residence

Bedrooms: 4 beds

Area: 1993 sq ft

Year built: 1967

Lot Size Acres: 1.36 acres

County: Cass

Building Details

Building Area Total: 1056 sq ft **Construction Materials:** Aluminum Siding, Block

Architectural Style: Ranch **Sewer:** Septic Tank

Heating: Forced Air **Stories:** 1

Basement: Full, Walk-Out Access

Amenities & Features

Laundry Features: Lower Level

Appliances: Dryer, Range, Refrigerator, Washer

Patio And Porch Features: Deck

WaterSource: Well

Lot Features: Corner Lot

Exterior Features: Balcony

Fees & Taxes

Tax Assessed Value: \$52,547

Tax Year: 2024

Tax Annual Amount: \$1,120

School Information

Call us now



Phone: (231)730-8781

Email: tuckerbennerteam@gmail.com

Address: 2747 Lakeshore Drive, Twin Lake, MI 49457



High School District: Edwardsburg

HighSchool: Edwardsburg High School

Middle Or Junior School: Edwardsburg Middle School

Miscellaneous

CrossStreet: US 12

Listing Terms: Cash, FHA, VA Loan, Conventional

Call us now



Phone: (231)730-8781

Email: tuckerbennerteam@gmail.com

Address: 2747 Lakeshore Drive, Twin Lake, MI 49457

