

6979, PEBBLECREEK WOODS, WEST BLOOMFIELD, MI, 48322

https://tuckerbenner.com

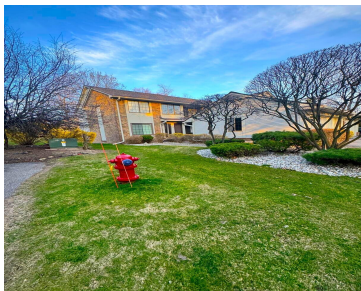

\$2,750



WOW! Gorgeous Upper-Level Condo in Prime Location! This stunning 3-bedroom, 2-bath home offers an open and airy floor plan with tons of natural light. Enjoy your own private entry into this upper unit featuring a 2-car attached garage, private finished basement, and private balcony with beautiful views...Includes refrigerator, washer, and dryer—move-in ready! Located in a [...]

- 3 beds
- 2 baths
- Condominium
- Residential Lease
- Active
- 2220 sq ft



Basics



Call us now

Phone: (231)730-8781
Email: tuckerbennerteam@gmail.com
Address: 2747 Lakeshore Drive, Twin Lake, MI 49457



Category: Residential Lease

Status: Active

Bathrooms: 2 baths

Lot size: 20.83 sq ft

Bathrooms Full: 2

Rooms Total: 9

Type: Condominium

Bedrooms: 3 beds

Area: 2220 sq ft

Year built: 1978

Lot Size Acres: 20.83 acres

County: Oakland

Building Details

Heating: Forced Air

Stories: 1

Amenities & Features

Parking Features: Garage Door Opener, Attached

Garage Spaces: 2

Fireplaces Total: 1

Cooling: Central Air

Fees & Taxes

Tax Year: 2024

School Information

High School District: West Bloomfield

Miscellaneous

CrossStreet: N of West 14 Mile Road/E of Fa



Call us now

Phone: (231)730-8781

Email: tuckerbennerteam@gmail.com

Address: 2747 Lakeshore Drive, Twin Lake, MI 49457

