

69922, GUMWOOD, NILES, MI, 49120

<https://tuckerbenner.com>

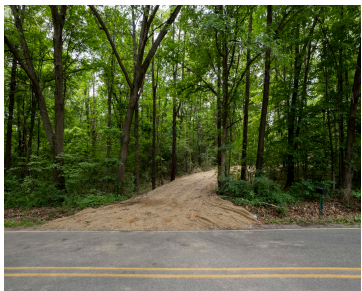

\$120,000



Get into this newly created homesite, Michiana! Wooded from the street gives you privacy as you wind down the driveway into this property. Then it opens to a meadow like setting, perfect for building your dream home. Close to shopping and more: 9 minutes to Niles, MI, 13 minutes to the St Joseph Regional Medical [...]

- 0 baths
- Lot
- Land
- Active



Basics

Category: Land

Status: Active

Lot size: 2.99 sq ft

County: Cass

Type: Lot

Bathrooms: 0 baths

Lot Size Acres: 2.99 acres



Call us now

Phone: (231)730-8781
 Email: tuckerbennerteam@gmail.com
 Address: 2747 Lakeshore Drive, Twin Lake, MI 49457



Building Details

Current Use: Residential

Amenities & Features

Utilities: Electricity Available, Cable Available, None

Lot Features: Level, Buildable, Cleared, Wooded

Fees & Taxes

Tax Year: 2024

School Information

High School District: Niles

Miscellaneous

Road Surface Type: Paved

CrossStreet: Gumwood and SR12

Listing Terms: Cash, Conventional



Call us now

Phone: (231)730-8781

Email: tuckerbennerteam@gmail.com

Address: 2747 Lakeshore Drive, Twin Lake, MI 49457

