JACKSON, MI, 49201

https://tuckerbenner.com

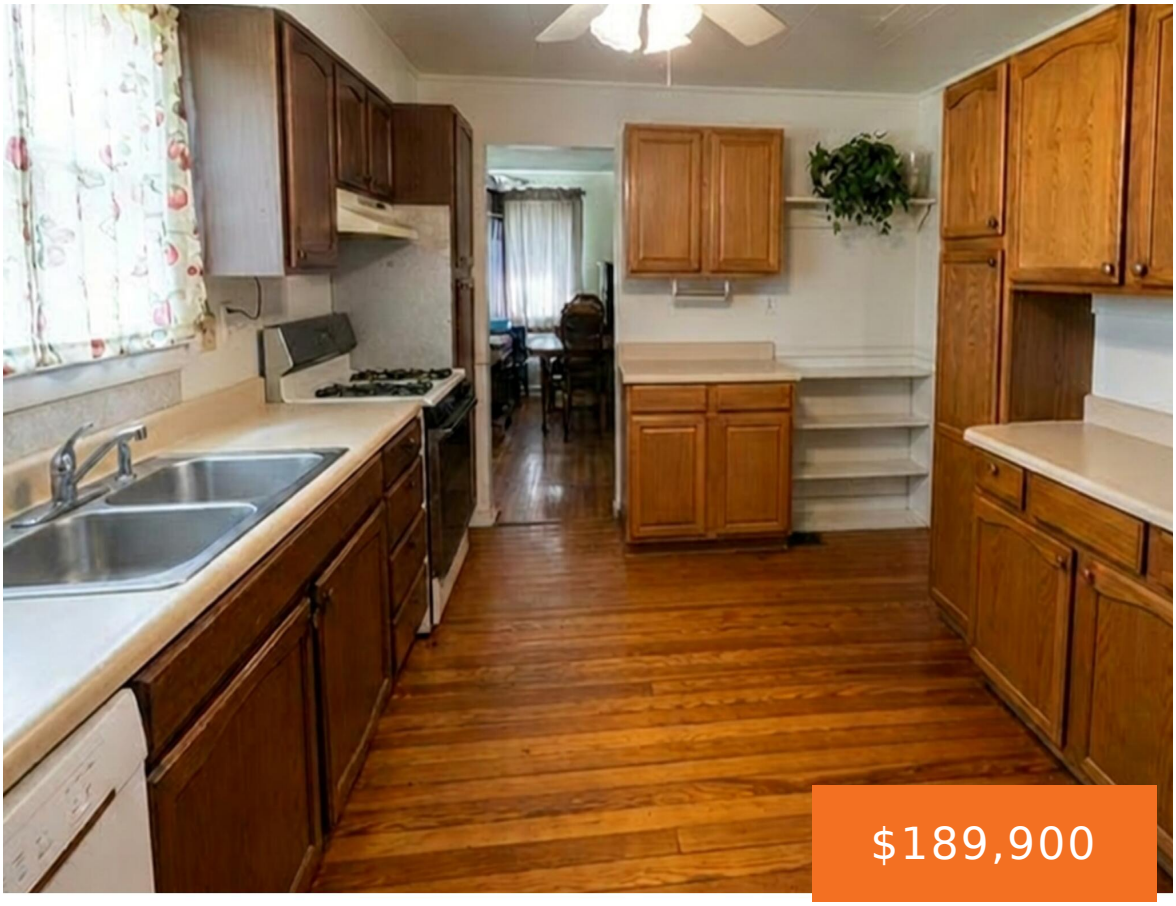







Investment opportunity in desirable Spring Arbor Township! This well-maintained duplex is ideally situated across from Arbor Hills Golf Club and offers convenient access to shopping, dining, parks, and major commuter routes. The property features two occupied units, including a 1-bedroom, 1-bath unit and a 1-bedroom, 1-bath unit. Additional highlights include a detached 2-car garage, two [...]

- 2 beds
- 2 baths
- Single Family Residence
- Residential
- Active
- 1420 sq ft

Basics

Call us now

Phone: (231)730-8781
Email: tuckerbennerteam@gmail.com
Address: 2747 Lakeshore Drive, Twin Lake, MI 49457

Category: Residential

Type: Single Family Residence

Status: Active

Bedrooms: 2 beds

Bathrooms: 2 baths

Area: 1420 sq ft

Lot size: 0.53 sq ft

Year built: 1911

Bathrooms Full: 2

Lot Size Acres: 0.53 acres

Rooms Total: 8

County: Jackson

Building Details

Building Area Total: 1420 sq ft

Construction Materials: Vinyl Siding

Architectural Style: Other

Sewer: Public

Heating: Forced Air

Stories: 2

Roof: Shingle

Basement: Partial

Amenities & Features

Laundry Features: In Basement

Flooring: Carpet, Wood

Utilities: Cable Available

Fencing: Fenced Back

Parking Features: Detached

Garage Spaces: 2

WaterSource: Public

Appliances: Dishwasher, Dryer, Range, Refrigerator, Washer

Interior Features: Ceiling Fan(s)

Patio And Porch Features: Deck

Fees & Taxes

Tax Assessed Value: $44,914

Tax Year: 2025

Tax Annual Amount: $2,525

School Information

Call us now

Phone: (231)730-8781

Email: tuckerbennerteam@gmail.com

Address: 2747 Lakeshore Drive, Twin Lake, MI 49457

High School District: Western

Miscellaneous

Road Surface Type: Paved

CrossStreet: Spring Arbor Rd & Renfrew Blvd

Listing Terms: Cash, Conventional

Call us now

Phone: (231)730-8781
Email: tuckerbennerteam@gmail.com
Address: 2747 Lakeshore Drive, Twin Lake, MI 49457