

7, FOXTAIL, HILLSDALE, MI, 49242

<https://tuckerbenner.com>

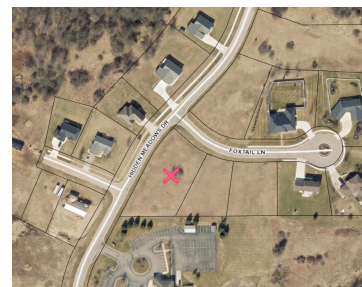

\$23,500



Welcome to one of the last Large building lot in the City of Hillsdale - .79 acres! Located in the Three Meadows subdivision, tucked off of Hallett Rd on the west side of town. The convenience of town is nearby, but sitting on the outskirts helps keep things a bit quieter. City water, sewer, natural [...]

- 0 baths
- Lot
- Land
- Active



Basics

Category: Land

Status: Active

Lot size: 0.79 sq ft

Lot Size Acres: 0.79 acres

Type: Lot

Bathrooms: 0 baths

Subdivision Name: Three Meadows

County: Hillsdale



Call us now

Phone: (231)730-8781

Email: tuckerbennerteam@gmail.com

Address: 2747 Lakeshore Drive, Twin Lake, MI 49457



Building Details

Current Use: Residential

Amenities & Features

Utilities: Water Available, Sewer Available, None

Lot Features: Level, Buildable, Cleared, Cul-De-Sac, Corner Lot

Fees & Taxes

Tax Assessed Value: \$10,600

Association Fee Frequency: Annually

Association Fee: \$200

Tax Year: 2023

School Information

High School District: Hillsdale

Miscellaneous

Road Surface Type: Paved

CrossStreet: Hidden Meadows Dr/Foxtail Ln

Listing Terms: Cash



Call us now

Phone: (231)730-8781

Email: tuckerbennerteam@gmail.com

Address: 2747 Lakeshore Drive, Twin Lake, MI 49457

